Lantern

1963

THE LANTERN

1963

LAMBUTH COLLEGE
JACKSON, TENNESSEE

LUTHER L. GOBBEL LIBRARY
LAMBUTH UNIVERSITY
JACKSON, TENNESSEE

Editor — CAROL ANN CHANDLER
Assistant Editor — TED YOUNG
Business Manager — BILL MULLINS

Published by:
TAYLOR PUBLISHING COMPANY
Dallas, Texas

Lambuth is the experience of being

Lambuth is the place we first know
ourselves alone
in relationship, in groups
intellectually, emotionally
spiritually

Lambuth is the unfolding of maturity
an endless process
of becoming aware
of the world, of people
of God
of ourselves

Lambuth is a Kaleidoscope of fragments
of memories, of half-felt experiences
of almost forgotten friends
of almost begun acquaintances
of almost realized personage

Lambuth is a Kaleidoscope of orderly
development
of completed courses
of whole joys
of deep friendships
of relationship to God
of enemies
of harmony above dissonance

Lambuth is a Kaleidoscope of never
constant images
of enemies become friends
of buildings begun and completed
of engagements made and broken
of confidences and betrayals
of laughter: serious and light
of apathy and commitment
of change and stay

Lambuth is a Kaleidoscope of community
of people living with people
of self-realization
of escape
of retribution and innocence
of boredom
of love: marriage
of locked doors and closed lives
of open minds and formless opinions
of profundities
of concentricity

Lambuth is the Kaleidoscope of being

LANTERN
1963

LAMBUTH IS PEOPLE

AND THE THINGS

THEY DO TOGETHER . . .

LAMBUTH IS THE IMAGE CREATED

OF FACULTY . . . STUDENTS . . . STAFF
WORKING TOWARD A COMMON GOAL

TABLE OF CONTENTS

College 12
Classes 28
Personalities 68
Organizations 86
Greeks 114
Athletics 128
Advertisements 155

FOREWORD

JUST AS A DEFINITION PRESENTS ONLY A SINGLE ASPECT OF WHAT IS DEFINED, WE TEND TO GENERALIZE AND COMPARTMENTALIZE MUCH THAT WE MEET. BUT THINGS HAVE MORE THAN ONE ASPECT, MORE THAN ONE DEFINITION. THINGS ARE KALEIDOSCOPIC. WHETHER THEY BE PEOPLE, ATTITUDES, BUILDINGS, OR SPIRIT, THEY ALWAYS HAVE SEVERAL ASPECTS, FEW OF WHICH ARE CONSTANT. LAMBUTH IS LIKE THAT. NO ONE DEFINITION OR DESCRIPTION IS ADEQUATE. THAT IS WHY WE HAVE ANNUALS: TO PRESENT THE ASPECTS OF A SCHOOL. THIS ANNUAL WILL, WE HOPE, SHOW MOST OF THE ASPECTS OF LAMBUTH THAT CAN BE CAUGHT PHOTOGRAPHICALLY. WE HOPE IT WILL CONVEY MUCH OF THE SPIRIT OF CHRISTIAN ACADEMIC COMMUNITY WHICH IS LAMBUTH. WE HOPE IT WILL SHOW YOU NOW, AND IN THE YEARS TO COME, THE EVER-CHANGING, NEVER-CONSTANT KALEIDOSCOPE: LAMBUTH COLLEGE, 1963.

DR. JAMES E. HULL

A.B., B.D., Ph.D.

We, the graduating class of 1963, dedicate the LANTERN.

To Dr. James E. Hull

Dr. Hull has been teaching at Lambuth for three years. During this time, his vitality, his intensity, and his high academic achievements have served to show that his ideals for students are the same as the ideals of the College for students. The rapid recognition of his abilities and interests by the Administration and student body are evidence of his dedication to the ideals of the College and of his concern for students as individuals.

Dr. Hull also shows an understanding and appreciation of the contributions of the past to the present. He demonstrates an enlightened confidence in man's creativity through the power of God in his life. He is concerned to teach these insights and truths to his students: that they commit themselves to an adequate Christian faith.

That Dr. Hull has succeeded is shown by the respect and appreciation given him by the student body.

Aware of the past achievements and failures of Lambuth, but also aware of the potentialities of Lambuth for the future, Dr. Hull, living wholly in the present, is worthy of being one of the primary manipulators of the Kaleidoscope that is Lambuth.

Dr. and Mrs. Hull with (from left) Alan, Ricky, and Tim.

Paths Leading to . . .

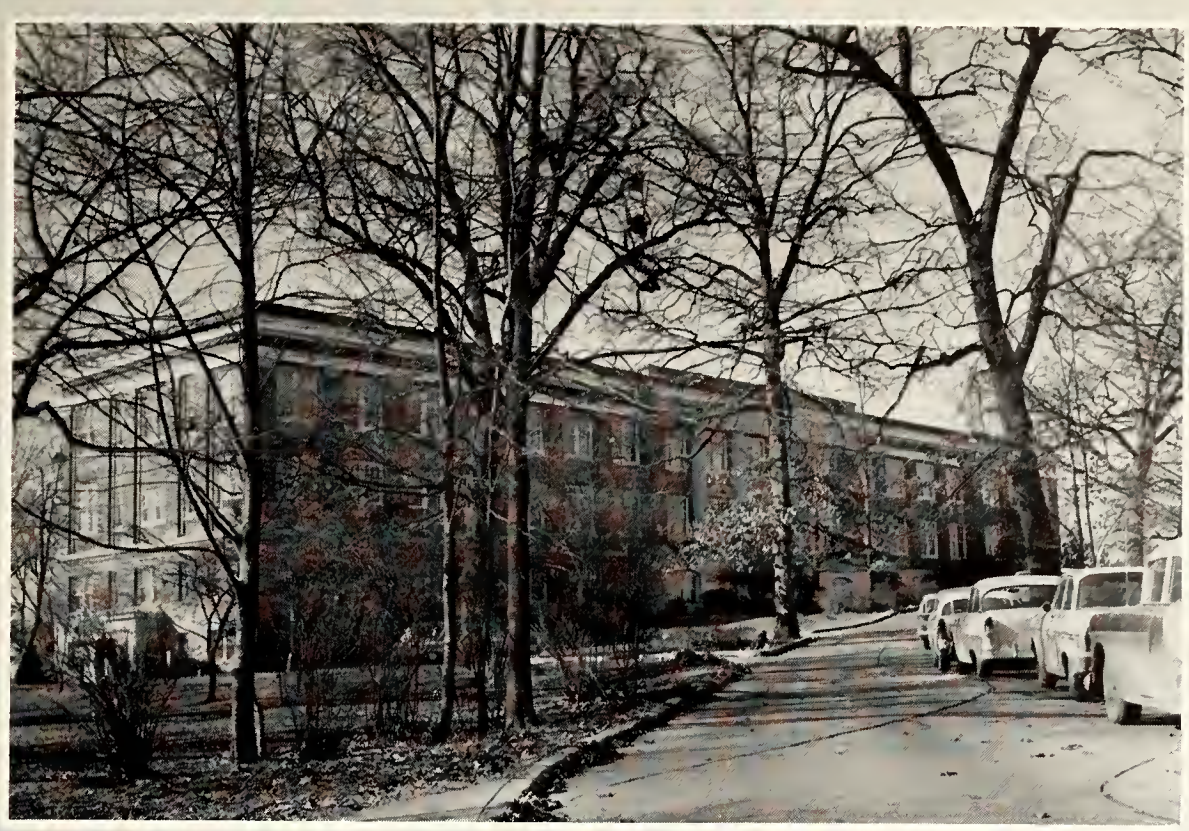

AMOS W. JONES ADMINISTRATION BUILDING

LUTHER L. GOBBEL LIBRARY

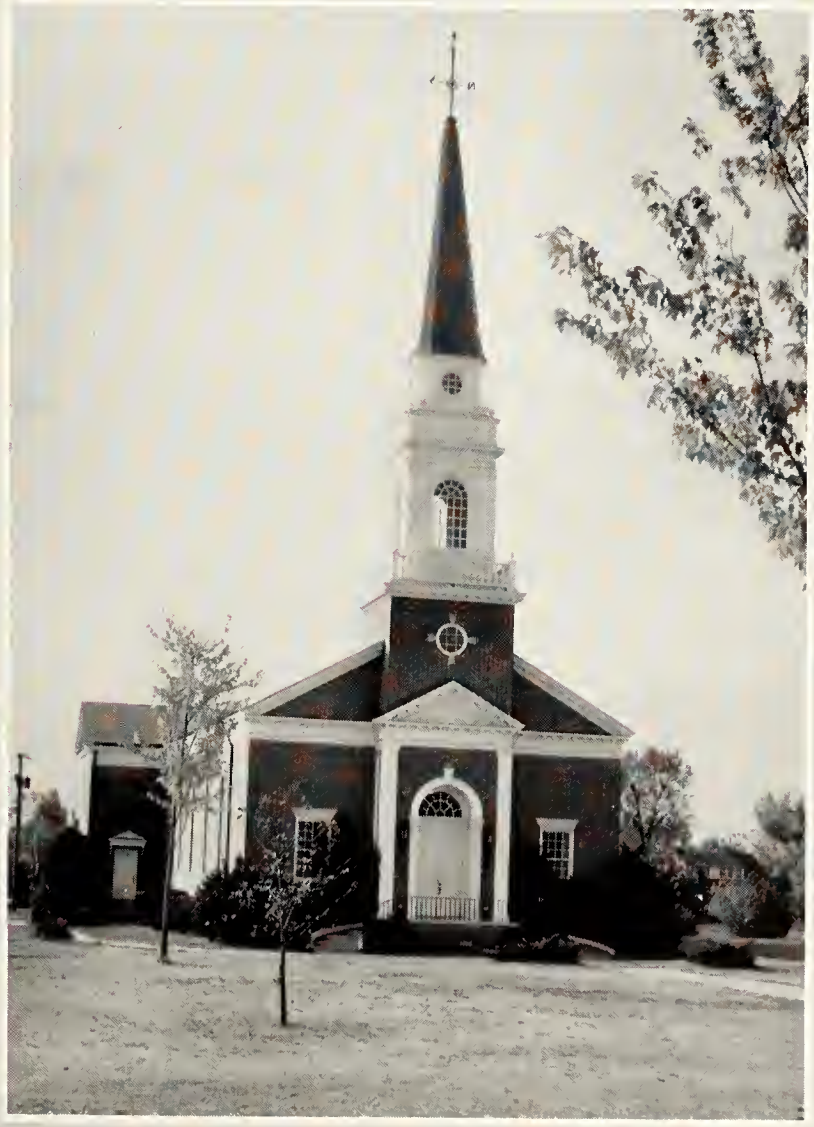

MEMORIAL CHAPEL

HARRIS HALL

MEN'S NEW DORMITORY

SPRAGUE HALL

EPWORTH HALL

J. A. WILLIAMSON DINING HALL

R. E. WOMACK PHYSICAL EDUCATION BUILDING

STUDENT CENTER

DR. JAMES S. WILDER, JR.

Dr. James S. Wilder, Jr., who was born in Washington, D. C., and reared in Clearwater, Florida, was named president of Lambuth College in the Summer of 1962. Formerly minister of Brainerd Methodist Church, Chattanooga, Tennessee, President Wilder brings to our campus wide experience with people and with academic activity. He earned his B.A. at Emory University, his B.D. at Yale University, and his Ph.D. at Edinburgh University.

WALTER H. WHYBREW, B.S., M.S., Ed.D.
Dean of Instruction, and Director of Admissions

STELLA WARD, A.B., M.A.
Dean of Women, and Director of Student Activities and Procurement

W. K. WHETSTONE, A.B., S.T.B.
Dean of Men, and Director of Religious Life

J. RICHARD BLANTON, B.S., M.S.
Business Manager

E. L. ROBINSON, D.D.,
Treasurer of College and Director of Public Relations

ADMINISTRATION

MISS DOROTHY DODSON, A.B., M.A.
Registrar

J. REGINALD SMITH, B.S.
Director of Alumni Affairs and Information

ADMINISTRATIVE ASSISTANTS

MRS. HUGH BLACKMON
Sec., Public Relations

MRS. J. B. CARPENTER
Asst. Dorm Counselor

MRS. EVERETT COLTRAIN
Sec., Dean of Men

MRS. MAYE GALBRAITH
Sec., Business Mgr.

MRS. CLARENCE HAMPTON
Dorm Counselor

MISS GERTRUDE HANNA
Sec., President

MRS. MARGARET JONES
Machine Bookkeeper

MRS. J. B. KING
Dorm Counselor

MRS. DEWEY McADOO
Dorm Counselor

MRS. ELSIE ROBERTSON
Adm. Asst., President

MRS. JAMES SIRESS
Sec., Dean of Inst.

MRS. W. R. SPENCER
Bookkeeper

MRS. CHARLES TRAVIS
Mgr., Book Store

MISS DOROTHY WORTHAM
Sec., Dean of Women

HUMANITIES

RAY M. ALLEN
A.B., B.D., Ph.D.

JAMES E. HULL
A.B., B.D., Ph.D.

RELIGION AND PHILOSOPHY

FOREIGN LANGUAGES

FRED W. JEANS
A.B., A.M., Ph.D.

HUGHETTE CRAFT
B.A., B.P.

ARTHUR E. EVANS
A.B., A.M.

ENGLISH

JOHN DeBRUYN
A.B., A.M., M.A., Ph.D.

SARAH V. CLEMENT
A.B., A.M., Litt.D.

RHEA SAUNDERS
B.A., M.A.

LIBRARY

STELLA WARD
A.B., M.A.

GRACE WHETSTONE
B.A., M.A.

KATHERINE CLEMENT
A.B., A.M., B.S. in L.S.

RUTH MARR
B.S. in Ed., A.M.

ART AND DRAMA

WILMA McCAGUE
B.S. in Ed., M.A.

JOANNA HIGGS
B.F.A., M.F.A.

BARNEY M. THOMPSON
B.S., M.Ed.

MUSIC

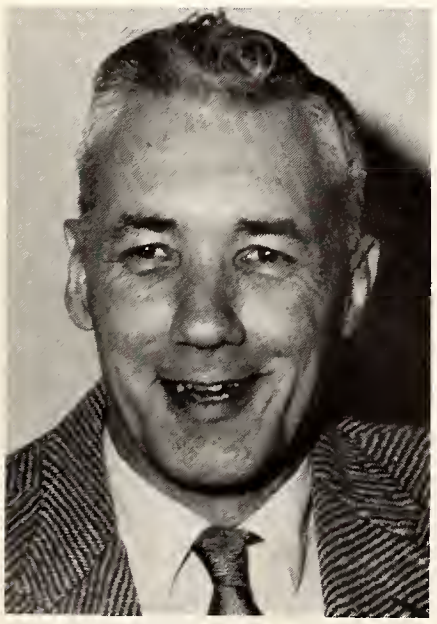

WALTER H. WHYBREW
B.S., M.S., Ed.D.

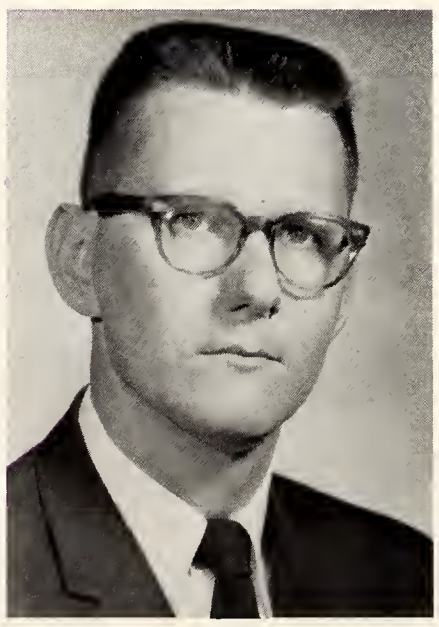

ROBERT G. CARR
B.Mus., M.Mus.

SOCIAL SCIENCES

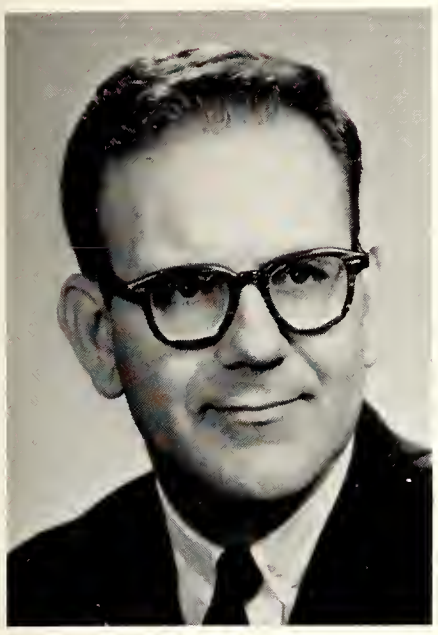

GORDON FINNIE
B.A., M.A., Ph.D.

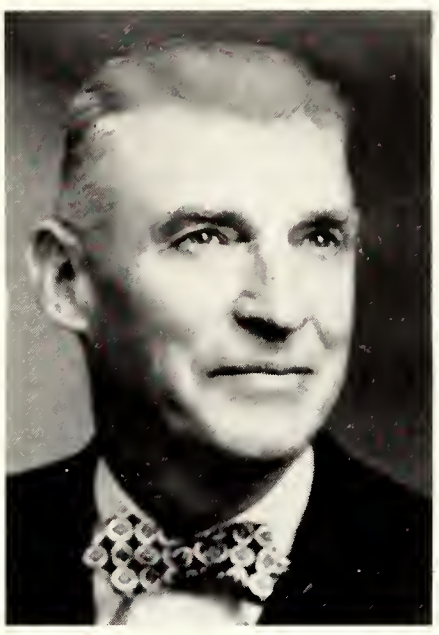

MARVIN E. EAGLE
A.B., M.A., LL.D.

HISTORY
AND
POLITICAL SCIENCE

HARRELL TOWNSEND
B.A., B.D.

SOCIOLOGY

BILLIE P. EXUM
A.B., B.S., L.L.B., M.A.

EMILY CLARK
A.B., A.M.

EDUCATION AND PSYCHOLOGY

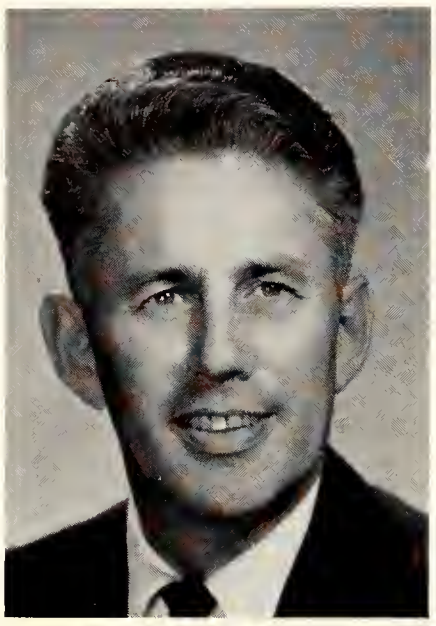

WALTER E. HELMS
B.A., M.A.

KATHERINE E. WILLIAMS
A.B.

W. K. WHETSTONE
A.B., S.T.D.

BUSINESS AND ECONOMICS

JOHN Q. HOFFMAN
A.B., B.S., LL.B., M.A.

RICHARD E. HOLDEN
B.S., B.D., M.S.

FREDERICK T. NEELY
B.S., M.A., Ph.D.

NATURAL SCIENCES

NELLE N. COBB
B.S., M.S.

HOME ECONOMICS

ROSCOE C. WILLIAMS
A.B., M.A.

H. ROBERT SHUTTLEWORTH
B.A.

HEALTH

AND PHYSICAL EDUCATION

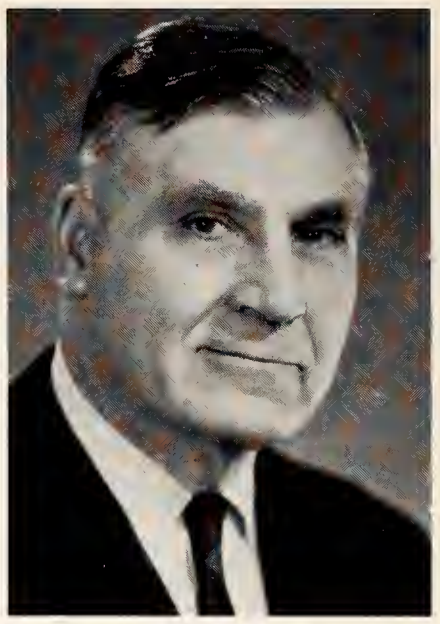

ARTHUR D. OXLEY
B.S., A.M., D.Sc.

BIOLOGY
MATH

JOSEPHINE BOOTH
B.S., M.A.

WILLIAM W. CUMMINGS
B.S., M.A.

ALWARD E. BROWN
A.B., B.S., M.A., Ph.D.

WILLIAM W. MILLS
B.S., M.Sc., Ph.D.

JOSEPH C. WATLINGTON
B.S., M.A., M.B.S.

CHEMISTRY
PHYSICS

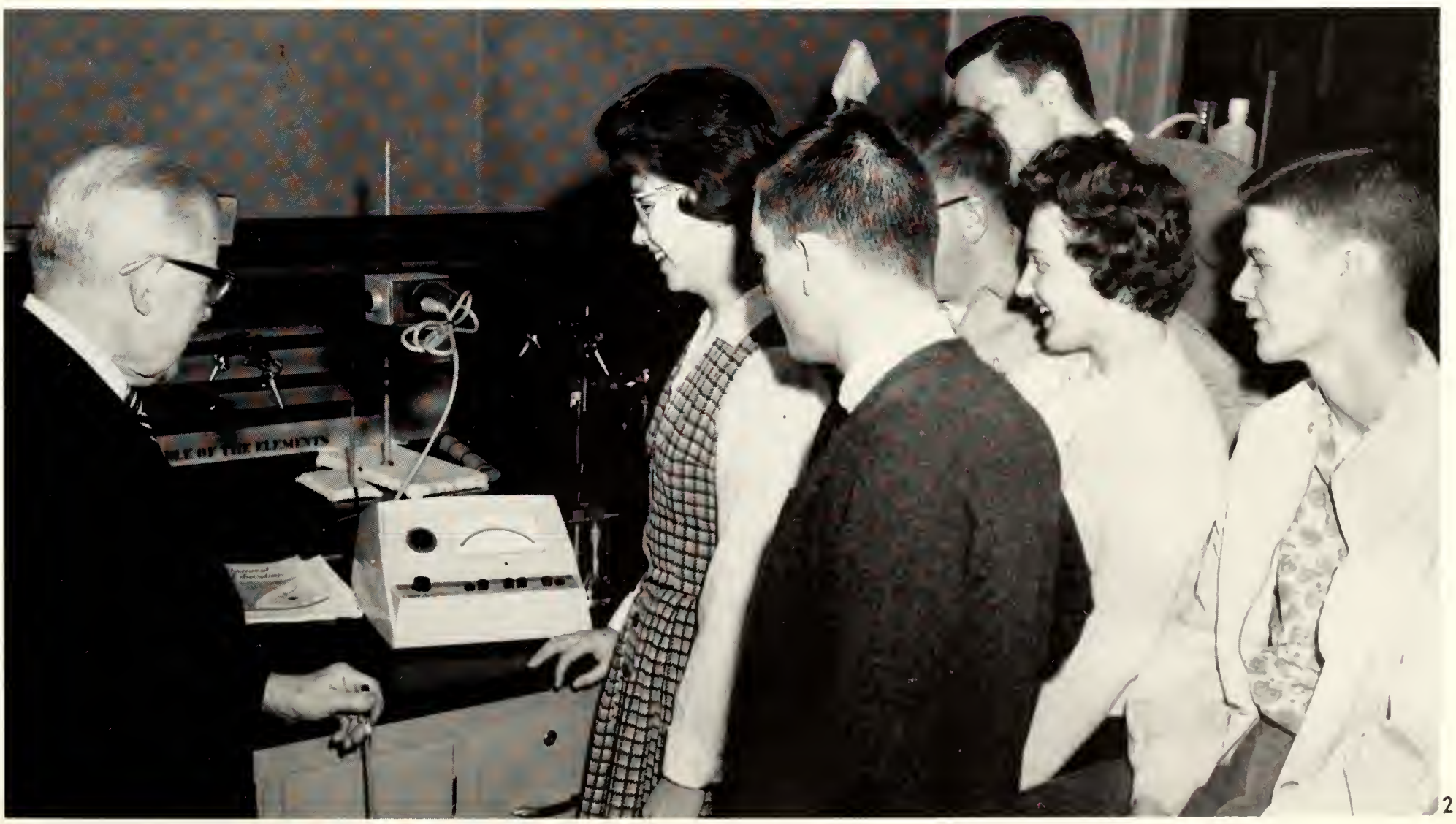

Classes

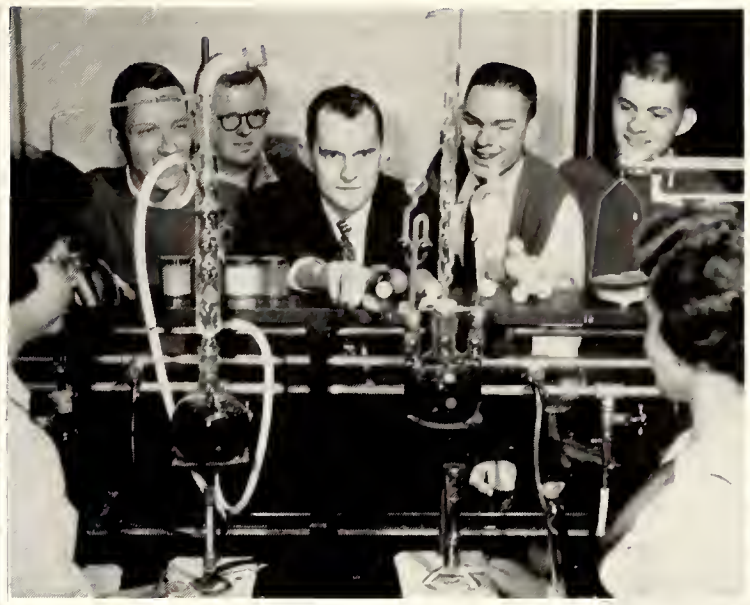

Seniors

Left to right —
Treasurer — MILDRED BALLINGER
President — GRADY ELDER
Secretary — NORMA WHITE
Vice-President — PAT STEELE

DANNIE HOWARD AKIN, B.S.
Paducah, Kentucky

Major: Economics *Minor:* Biology

Kappa Alpha; No. IV, No. III . . . Dorm Council . . . Track . . . Baseball . . . Tennis . . . Choir . . . "L" Club . . . SCA . . . Intramural Sports Committee . . . Lambuth Theatre.

GUY F. ANDERSON, B.A.
Memphis, Tennessee

Major: Religion, Philosophy *Minor:* English

Omicron Phi Tau . . . LIT . . . SCA . . . Sophomore Class President . . . Student Government . . . Judicial Committee . . . Choir . . . CVA . . . Sophomore Class Favorite . . . Who's Who Among Students in American Universities and Colleges.

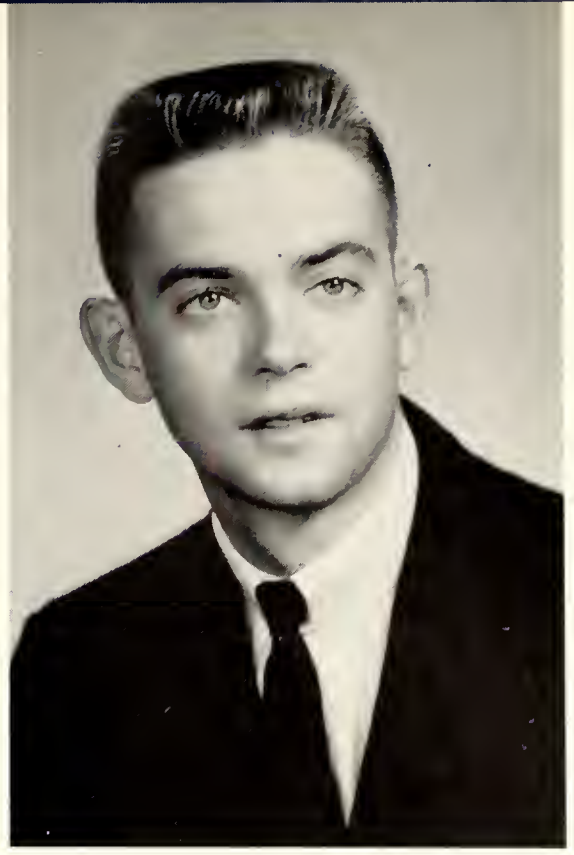

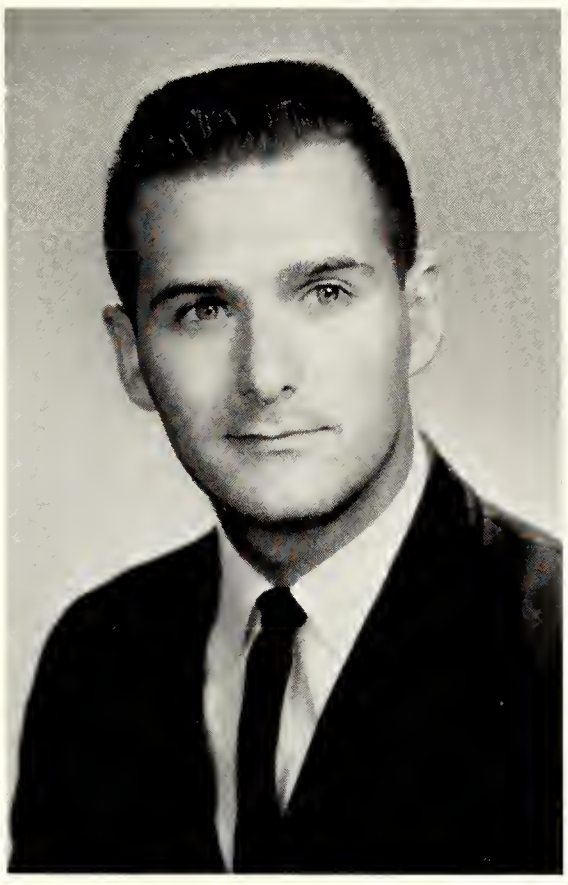

MARGARET G. BAKER, B.A.
Bemis, Tennessee

Major: Business Administration *Minor:* English

SNEA . . . SCA.

VICTOR BALDRIDGE, B.A.
Memphis, Tennessee

Major: Sociology *Minor:* English

Student Government Representative . . . Outstanding Ministerial Student . . . Dorm Council . . . CVA. President . . . LIT . . . Omicron Phi Tau . . . Lambuth Theatre . . . Religious Life Council . . . SCA . . . Junior Class Vice-President . . . Who's Who in American Colleges and Universities.

MILDRED M. BALLINGER, B.S.
Memphis, Tennessee

Major: Elementary Education

Alpha Omicron Pi; Treasurer, Fraternity Education, Historian . . . Panhellenic Vice-President . . . All-College Social Committee . . . Dorm Council . . . SNEA . . . Senior Class Treasurer . . . Student Council . . . LANTERN.

JOE BARNES, B.A.
Fulton, Kentucky

Major: English *Minor:* Psychology

SCA Representative, Treasurer . . . Ministerial Association, President . . . CVA . . . Religious Life Council . . . Student Council . . . Track . . . Touring Choir . . . Chapel Choir . . . Ensemble . . . Psycho-Ceramics.

TOMMY BURSE, B.S.
Jackson, Tennessee

Major: Education *Minor:* Physical Education

"L" Club . . . Basketball, Co-Captain . . . Baseball, Co-Captain . . . Best Sportsmanship Award . . . Epworth Hall Vice-President.

CHARLES H. CAMP, B.S.
Jackson, Tennessee

Major: Business *Minor:* Economics

Kappa Sigma Fraternity.

DAVID W. CARLISLE, B.S.
Jackson, Tennessee

Major: Sociology *Minor:* English

CVA . . . SCA . . . Interfraternity Council, Vice-President . . . Kappa Alpha Order; No. IV, No. VI, No. VII, No. I.

MACK A. CARTER, JR., B.A.
Madison, Wisconsin

Major: Economics *Minor:* Business Administration

Kappa Alpha Order

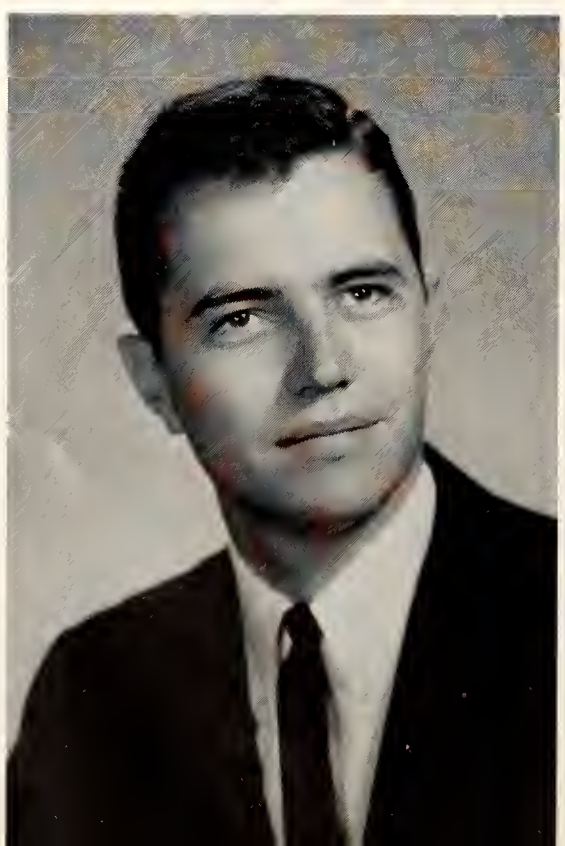

CAROL ANN CHANDLER, B.A.
Milan, Tennessee

Major: Elementary Education

Alpha Omicron Pi; Social Chairman, Rush Chairman, Vice-President . . . KA Rose . . . SNEA . . . Lambuth Royalty, Student Council . . . Fine Arts Club . . . LANTERN, Editor . . . Touring Choir . . . Ensemble . . . Chapel Choir . . . Panhellenic Council . . . Lambuth Theatre . . . Who's Who Among Students in American Colleges and Universities.

WILLIAM A. CLYMOR, B.S.
Humboldt, Tennessee

Major: Business *Minor:* Economics

Class President, Freshman . . . Student Council . . . Kappa Sigma Fraternity, Pledge Master.

WALTER REED COATS, B.S.
Memphis, Tennessee

Major: Chemistry *Minor:* Religion, Philosophy

Choir . . . Ensemble . . . Chapel Choir . . . CVA . . . Religious Life Council . . . SCA Council . . . Fine Arts Club . . . Lambuth Theatre . . . KA . . . Delta Psi Omega . . . Who's Who Among Students in American Colleges and Universities.

ALLEN JOEL COLLINS, B.S.
Jackson, Tennessee

Major: History *Minor:* Physical Education

Baseball . . . Basketball . . . "L" Club . . . Intramural Sports Committee.

PARKER COUNCIL, B.S.
Lexington, Tennessee

Major: Chemistry *Minor:* Language

Sophomore Class Vice-President . . . SCA. Vice-President . . . Lambuth Theatre . . . Delta Psi Omega . . . Omicron Phi Tau.

CAROLE ANNE DEAN, B.A.
Memphis, Tennessee

Major: Elementary Education

SNEA, Reporter . . . Lambuth Theatre. Secretary . . . Delta Psi Omega.

BENNIE DEATON, B.S.
Jackson, Tennessee

Major: Chemistry *Minor:* Biology

Choir . . . Ensemble . . . Baseball . . . Publicity Committee.

DONALD DeBERRY, B.A.
Jackson, Tennessee

Major: English *Minor:* Physical Education

Basketball . . . "L" Club.

ALAN DON EAVES, B.A.
Jackson, Tennessee

Major: Economics *Minor:* Business

BETTY JO EDWARDS, B.A.
Oakfield, Tennessee

Major: English *Minor:* Sociology

Lambuth Theatre . . . LIT.

BEVERLY JO ELDER, B.A.
Jackson, Tennessee

Major: Elementary Education

Alpha Xi Delta . . . Panhellenic Council, President . . . Special Events Committee.

GRADY ELDER, B.S.
Jackson, Tennessee

Major: Chemistry *Minor:* Biology

Kappa Alpha Order. No. III . . . Junior and Senior Class President . . . Student Council Representative . . . Franklin K. Billings Award.

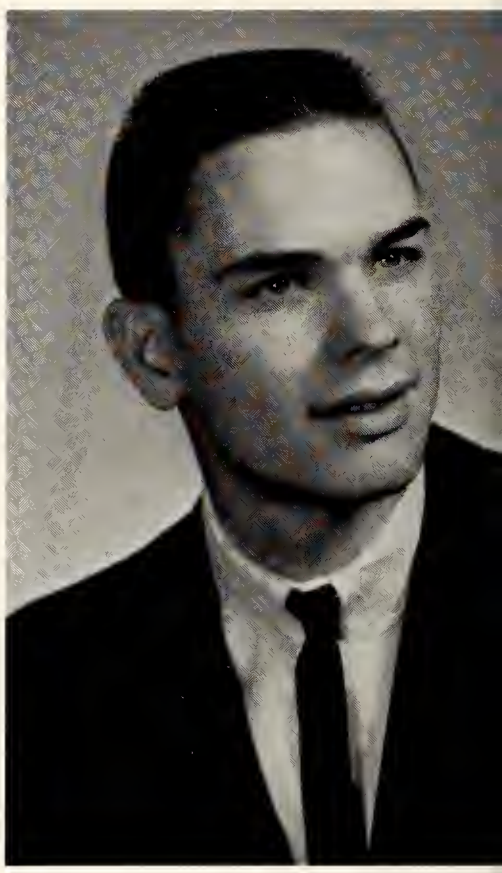

JAMES D. FARRIS, B.S.
Millington, Tennessee

Major: History *Minor:* Political Science

Tennis . . . "L" Club.

KATIE FEWELL, B.S.
Alamo, Tennessee

Major: Sociology *Minor:* Education, Psychology

MARTHA ANN FREEMAN, B.A.
Henderson, Tennessee

Major: Business *Minor:* English

SNEA . . . Alpha Xi Delta.

MARTHA ANN GLOVER, B.A.
Selmer, Tennessee

Major: History *Minor:* English

LIT.

HENRY E. GRAPER, JR., B.S.
Ft. Wayne, Indiana

Major: Business Administration *Minor:* Economics

Kappa Sigma . . . Tennis . . . Special Events Committee.

PAUL C. GREEN, B.A.
Memphis, Tennessee

Major: Religion, Philosophy *Minor:* Psychology

SCA; President, Council . . . Student Council . . . Religious Life Council . . . Citizenship Award . . . Psycho-Ceramics Club.

WANDA J. GRIMMER, B.S.
Jackson, Tennessee

Major: Home Economics *Minor*: Business

Alpha Xi Delta; President, Membership Chairman, Pledge Trainer . . . SNEA . . . Panhellenic Council . . . VISION . . . Home Economics Club; Secretary, Vice-President . . . Lambuth Theatre . . . Student Handbook Committee, Editor.

KAY WRIGHT HEARN, B.A.
Jackson, Tennessee

Major: Business Administration *Minor:* English

MARTHA VIRGINIA HILL, B.S.
Jackson, Tennessee

Major: Chemistry *Minor:* Biology

Student Christian Association . . . Omicron Phi Tau . . . Marshal for 1962 Graduation.

CAROLYN JANE HORNBUCKLE, B.A.
Paducah, Kentucky

Major: Speech *Minor:* Sociology

Sigma Kappa . . . Lambuth Theatre; Secretary, President . . . Delta Psi Omega, President . . . Best Actress Award . . . Delta Sigma Phi Royalty . . . Cafeteria Committee . . . SCA . . . Broadcast Crew . . . Who's Who Among Students in American Colleges and Universities.

MARY E. HUNT, B.A.
Jackson, Tennessee

Major: Elementary Education

SNEA.

JAMES G. JOHNS, B.A.
Jackson, Tennessee

Major: Economics *Minor:* Physical Education

Intramural Sports Committee . . . "L" Club . . . Track . . . Basketball, Captain.

ROBERT F. JOHNSTON, B.A.
Pinson, Tennessee

Major: Religion, Philosophy *Minor:* English

Choir . . . Lambuth Theatre . . . Delta Psi Omega . . . CVA.

VIJAY KUMAR JOSHUA, B.A.
Lucknow, U.P. India

Major: Business Administration *Minor:* Economics

JAMES RONALD LANE, B.S.
Big Sandy, Tennessee

Major: Business Administration *Minor:* Economics

Dormitory Council.

JUDY DARRYL LEGGETT, B.A.
Gadsden, Tennessee

Major: English *Minor:* Education, Psychology

Sigma Kappa, Scholarship Chairman . . . SNEA, Treasurer . . . LIT, Secretary-Treasurer . . . Omicron Phi Tau.

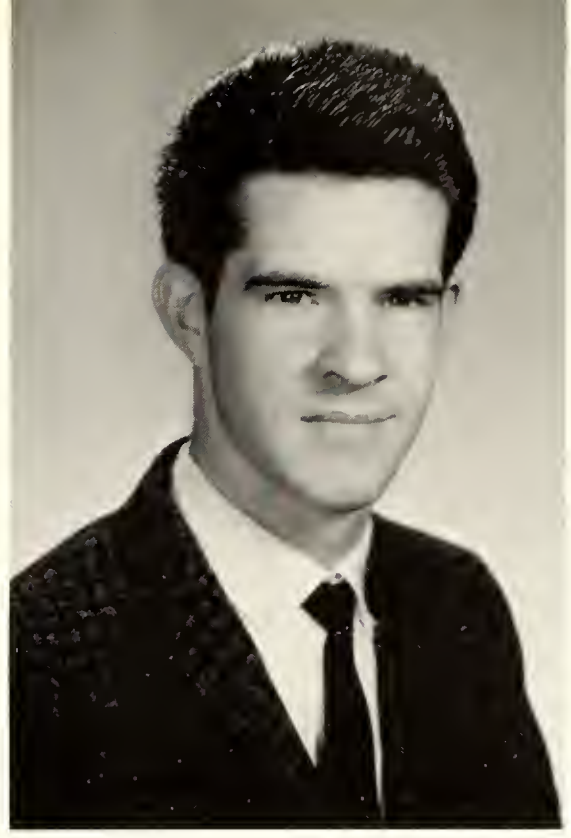

ROBERT HARRELL LOWRANCE, B.A.
Gates, Tennessee

Major: Religion, Philosophy *Minor:* Psychology

CVA . . . SCA.

MARGARET ELIZABETH McDONALD, B.A.
Milan, Tennessee

Major: Elementary Education *Minor:* English

Choir . . . SNEA . . . VISION . . . Fine Arts Club.

JUDY MABRY, B.A.
Savannah, Tennessee

Major: Elementary Education

SCA . . . Dormitory Council . . . Band . . . SNEA: Vice-President, President.

BARBARA SUE MANESS, B.A.
Beech Bluff, Tennessee

Major: Elementary Education

SNEA.

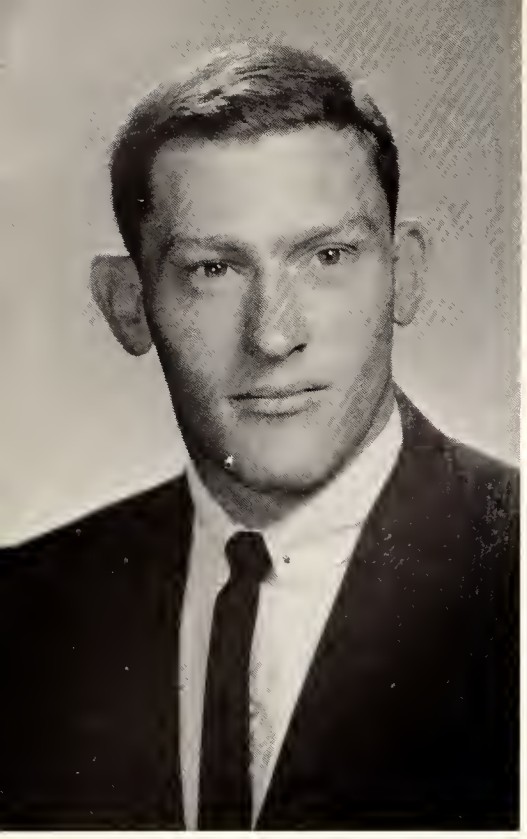

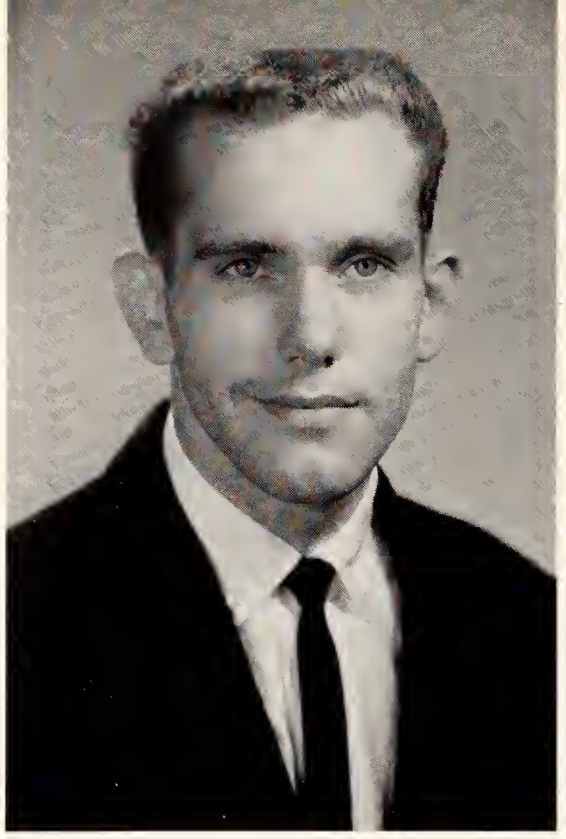

LOUIS MARBURY, B.A.
Brownsville, Tennessee

Major: English *Minor:* Physical Education

VAN GRADY MELSON, B.A.
Jackson, Tennessee

Major: English *Minor:* History

SNEA . . . Special Events Committee . . . Psycho-Ceramics.

GENE H. MILAM, B.S.
Huron, Tennessee

Major: History *Minor:* English

SNEA . . . LIT.

ELISE MOORE, B.S.
Covington, Tennessee

Major: Elementary Education

Alpha Omicron Pi; Recording Secretary, President . . . Freshman and Sophomore Class Treasurer . . . May Queen . . . Student Council . . . Religious Life Council . . . Dorm Council, President . . . SNEA . . . Panhellenic Council . . . Who's Who in American Colleges and Universities.

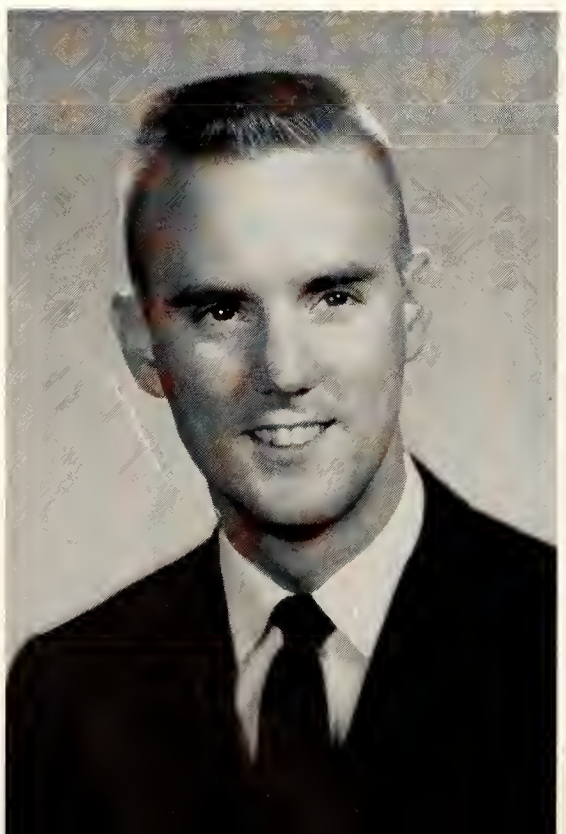

ALICE MORRIS, B.A.
Memphis, Tennessee

Major: Sociology *Minor:* English

SNEA, Secretary . . . LIT, Vice-President . . . Lambuth Theatre . . . LANTERN . . . Dormitory Council.

WILLIAM PRENTISS MULLINS, JR., B.A.
Memphis, Tennessee

Major: History *Minor:* English

LANTERN . . . Student Council . . . SCA, World University Service Chairman . . . CVA . . . Touring Choir . . . Who's Who Among Students in American Universities and Colleges.

LARRY M. NACE, B.S.
Paducah, Kentucky

Major: Business Administration *Minor:* English

Kappa Sigma; Grand Master, Grand Treasurer . . . Interfraternity Council, President . . . Varsity Golf . . . Student Council . . . Student Broadcast Crew . . . VISION Executive Committee . . . Band . . . Dorm Council, Secretary-Treasurer . . . "L" Club.

EMMA JANE OAKES, B.A.
Memphis, Tennessee

Major: History *Minor:* Education

Alpha Omicron Pi; Fraternity Education Officer, President . . . Music Club . . . SNEA . . . Religious Life Council . . . Dorm Council . . . Panhellenic Council . . . LANTERN . . . VISION . . . Student Council Representative . . . Student Body Secretary . . . Who's Who in American Colleges and Universities.

MARY ARTHUR OSBORNE, B.A.
Jackson, Tennessee

Major: Elementary Education

Alpha Omicron Pi . . . Panhellenic Council.

JEANNE E. PRATHER, B.A.
Alamo, Tennessee

Major: Elementary Education

SNEA . . . Panhellenic Council, President . . . Intramural Sports Committee . . . Alpha Omicron Pi, Recording Secretary . . . Choir.

RAY ALLEN RANDOLPH, B.S.
Alamo, Tennessee

Major: Biology *Minor:* Education, Psychology

Delta Sigma Phi; Secretary, Treasurer . . . SNEA . . . Science Club, Vice-President . . . Judicial Committee.

JERRY KENNETH REPLOGLE, B.S.
Jackson, Tennessee

Major: Chemistry *Minor:* Biology

Lambuth Theatre . . . Delta Psi Omega . . . Chess Club . . . Science Club.

NORMA GAIL RICHARDSON, B.A.
Jackson, Tennessee

Major: Sociology *Minor:* Education, Psychology

Alpha Omicron Pi; Treasurer, Vice-President . . . Student Handbook Committee . . . Judicial Committee . . . SNEA.

TOMMIE C. RICHARDSON, B.A.
Alamo, Tennessee

Major: Social Science *Minor:* English

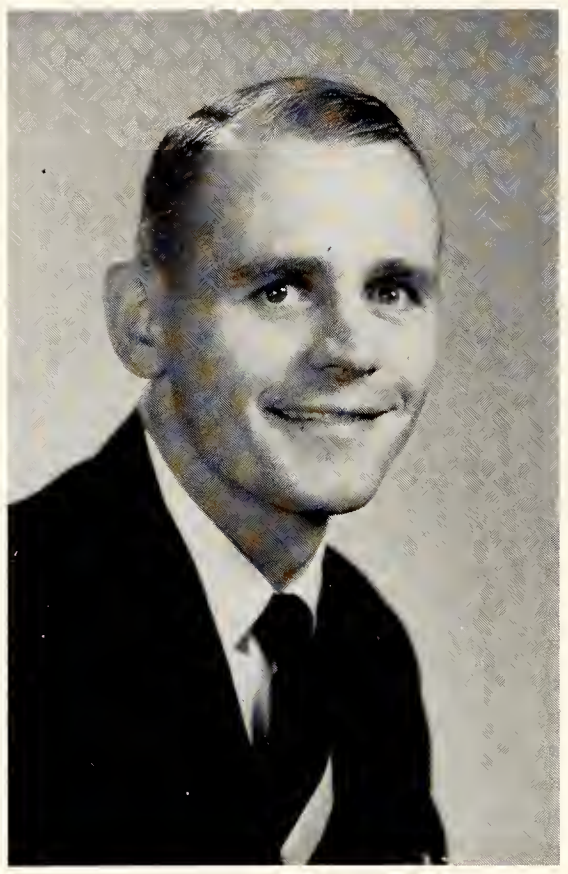

ROBERT S. SAYWELL, JR., B.A.
Bath Springs, Tennessee

Major: Religion *Minor:* Psychology, Education

Ministerial Association, Treasurer . . . SCA . . . Dormitory Council.

DIANE SEACAT, B.A.
Memphis, Tennessee

Major: Elementary Education

All-College Social Committee . . . Alpha Omicron Pi; Assistant Secretary, Corresponding Secretary . . . SNEA . . . Touring Choir . . . Ensemble . . . Junior Class Secretary.

AMY SIMPSON, B.A.
Memphis, Tennessee

Major: English *Minor:* Religion, Philosophy

Miss Lambuth . . . Publicity Committee . . . SCA, Secretary . . . CVA . . . Choir . . . Ensemble . . . Omicron Phi Tau . . . LIT, President . . . Who's Who Among Students in American Universities and Colleges.

JIMMIE DALE SIRESS, B.S.
Paducah, Kentucky

Major: Biology *Minor:* Chemistry

BETTY JO SLOAN, B.S.
Munford, Tennessee

Major: Business Administration *Minor:* Education, Psychology

SNEA, Vice-President ... Psycho-Ceramics Club ... Home Economics Club ... Dorm Council ... SCA.

GID H. SMITH, B.A.
Decaturville, Tennessee

Major: Sociology *Minor:* Religion, Philosophy

Judicial Committee ... SCA ... CVA; President, Program Chairman ... Lambuth Theatre ... Franklin K. Billings Award ... Religious Life Council, Executive Committee ... Who's Who Among Students in American Universities and Colleges.

PATRICIA STEELE, B.A.
Memphis, Tennessee

Major: English *Minor:* Home Economics

Sigma Kappa: Pledge Social Chairman, Corresponding Secretary ... Panhellenic Council ... SCA ... SNEA ... Sophomore Class Secretary ... Cheerleader, Captain ... Dorm Council ... Student Council ... "L" Club ... Home Economics Club ... Dorm Council ... Judicial Committee ... Student Body Secretary ... Senior Class Vice-President ... Sophomore, Junior Class Favorite ... Most Friendly ... Typical Co-ed ... Who's Who Among Students in American Universities and Colleges.

OLIVIA STEPHENSON, B.A.
Jackson, Tennessee

Major: Business Administration *Minor:* English

Alpha Xi Delta: Historian, Corresponding Secretary ... Delta Sigma Phi: Sweetheart, Dream Girl ... SNEA.

BARBARA K. STEPPE, B.S.
Jackson, Tennessee

Major: Elementary Education

Transfer from Memphis State University ... SNEA.

PATRICIA ANN THORNTON, B.S.
Memphis, Tennessee

Major: Sociology *Minor:* Religion

CVA, Vice-President ... Choir.

BONNIE JONES TUBBS, B.A.
Jackson, Tennessee

Major: Sociology *Minor:* Education, Psychology

SNEA.

NELLIE SUE WALDEN, B.A.
Dongola, Illinois

Major: Business Administration *Minor:* English

SNEA.

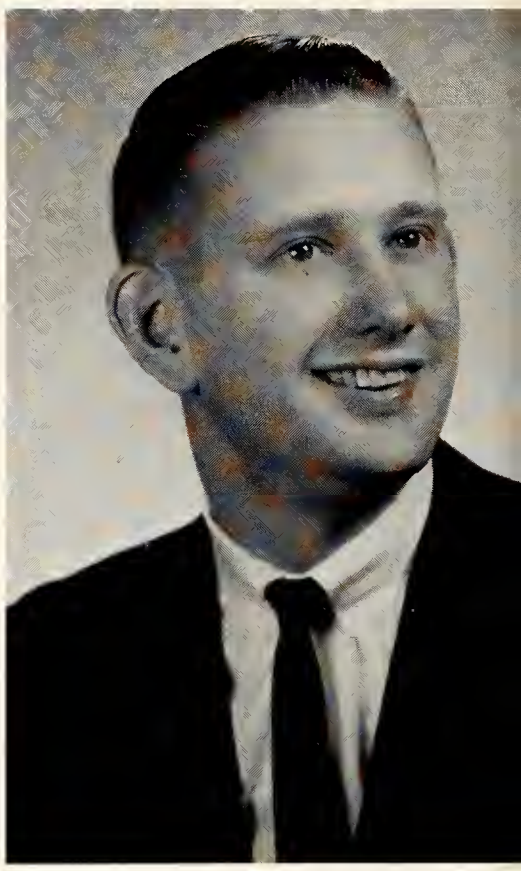

ELAINE CLAYTON WEATHERFORD, B.A.
Crockett Mills, Tennessee

Major: English *Minor:* Education, Psychology

Omicron Phi Tau . . . LIT . . . SNEA, President . . . Dorm Council . . . Science Club, Secretary, Treasurer.

JERRY D. WEATHERFORD, B.S.
Crockett Mills, Tennessee

Major: Biology *Minor:* Education, Psychology

Special Events Committee, Chairman . . . Lambuth Theatre . . . Delta Psi Omega . . . Delta Psi Omega Award . . . Dorm Council . . . SNEA, Treasurer . . . Science Club, President.

NORMA H. WHITE, B.A.
Munford, Tennessee

Major: English *Minor:* Physical Education

Student Council . . . Judicial Committee . . . Treasurer of Junior Class . . . Senior Class Secretary . . . SNEA . . . Dorm Council, President, Secretary-Treasurer . . . Special Events Committee . . . Homecoming Royalty . . . Senior Class Favorite . . . Intramural Sports Committee.

PEGGY ANNE WHYBREW, B.S.
Jackson, Tennessee

Major: Chemistry *Minor:* Math

Alpha Xi Delta, President, Vice-President, Treasurer, Most Valuable Member . . . Panhellenic Council . . . Judicial Committee . . . . Handbook Committee . . . Ensemble . . . Touring Choir . . . Who's Who Among Students in American Universities and Colleges . . . Band . . . VISION.

KAREY E. WILLIAMSON, B.S.
Jackson, Tennessee

Major: Home Economics *Minor:* Business Administration

Choir . . . SNEA . . . Home Economics Club, President . . . Sigma Kappa, Corresponding Secretary, Rush Chairman, President . . . Panhellenic Council.

LINDA SUE WYATT, B.S.
Bemis, Tennessee

Major: Sociology *Minor:* Psychology

Sigma Kappa, Publicity Chairman, Triangle Correspondent, 1st Vice-President . . . SCA.

NOT PICTURED

MIKE BARNES, B.A.
Jackson, Tennessee

Major: History *Minor:* Economics

JAMES H. CROUCH, B.S.
Bemis, Tennessee

Major: History *Minor:* English

DONALD H. EVANS, B.S.
Jackson, Tennessee

Major: Music *Minor:* Theory

GALEN F. HAMMOND, B.S.
Jackson, Tennessee

Major: Economics *Minor:* Philosophy, Religion

PEGGY INGRAHAM, B.S.
Jackson, Tennessee

Major: Biology *Minor:* Chemistry

MICHAEL D. MOSS, B.A.
Jackson, Tennessee

Major: Economics *Minor:* English

ELIZABETH MAGEE TAYLOR, B.S.
Jackson, Tennessee

Major: Elementary Education

Juniors

Left to right —
Vice-President — BOB ESPEY
Secretary — JUDY BLEDSOE
President — PAUL FIELDS
Treasurer — BRENDA KING

Alelfa Acosta

Glenda Alexander

Katherine Algea

Sue Anglin

Philip Arnold

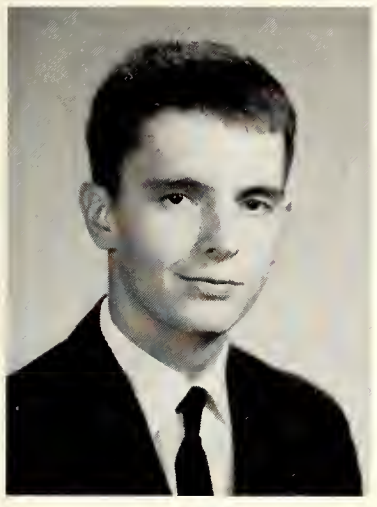

Bruce Barnhill

Judy Bledsoe

Frank Bratcher

Lew Brinkley

Gail Bryant

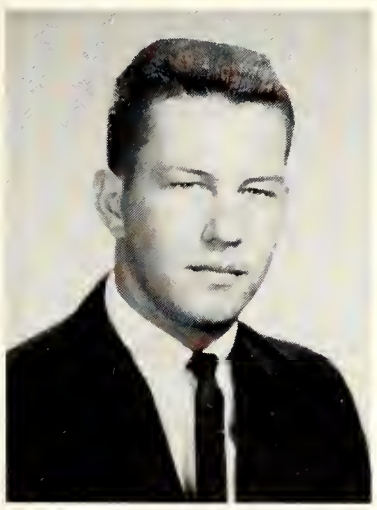

Neal Burkes

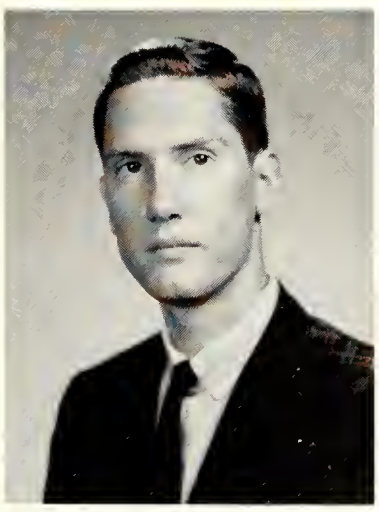

Jimmy Butler

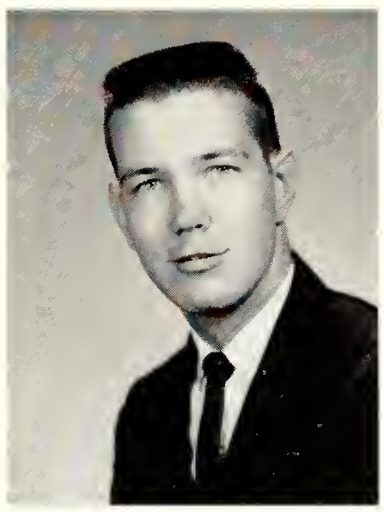

Charles Callis

Zolan Clayton

Ruth Cochran

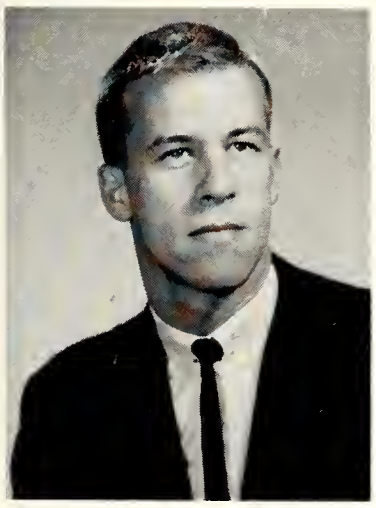

Gaston Collins

Charles Dancy

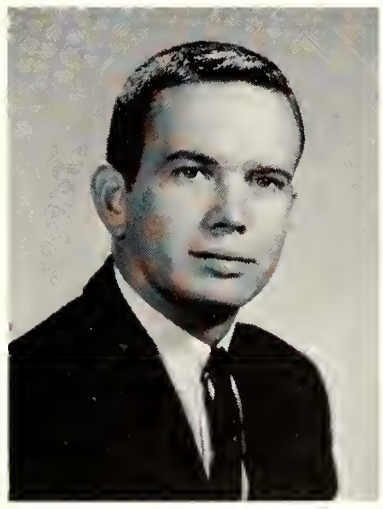

Bob Espey

Mary Ann Feathers

Paul Fields

JUNIORS

Norma Finley

Sara Fleming

Faye Foreman

Walter H. German

Lennie Gibson

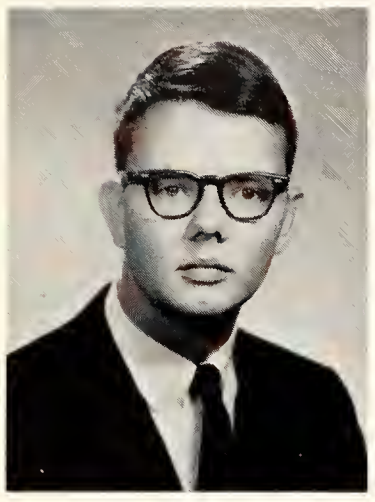

Bill Gish

Shirley Goodman

Molly Harrison

Sara Hayes

Amy Hefley

Marinne Herndon

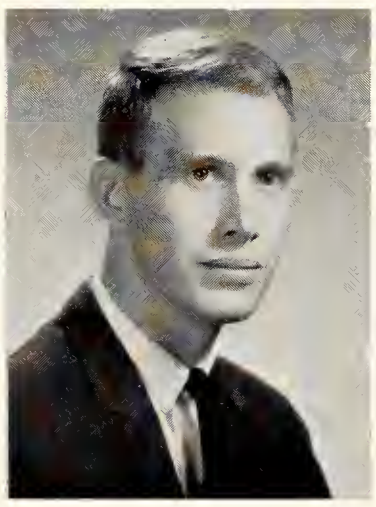

Sonny Herndon

George Hicks

Janet Huffman

Brenda Hughes

Virginia Jernigan

Eloise Jones

Brenda King

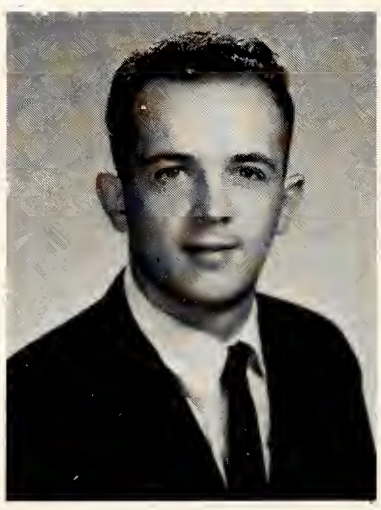

Thomas King

Nancy Lamport

CLASS OF 1964

Dorothy Layton

Olivia Lewis

Merril Light

Marilyn Lockhart

Shirley MacAlexander

Jo Krin Maxberry

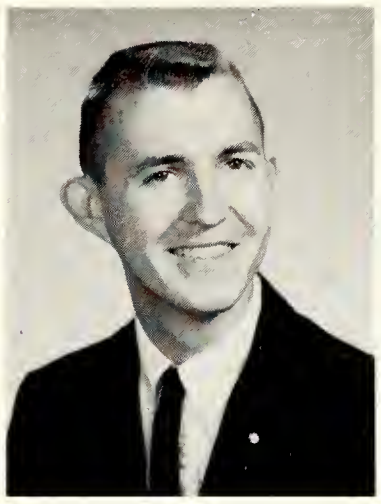

Bruce Mays

Joe Moody

Carolyn Moore

Judy Murchison

Martha Norton

Jimmy Pate

Jane Perkins

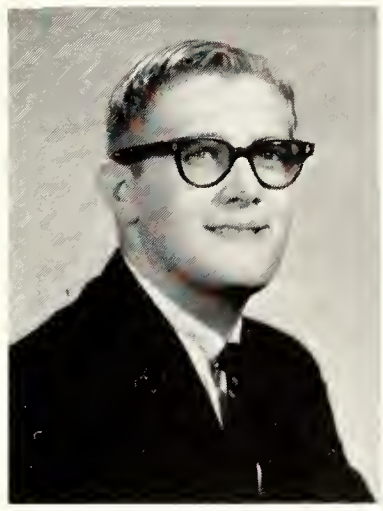

Andrew Phelan

Jeryl Philips

Teresa Poindexter

Patsy Raines

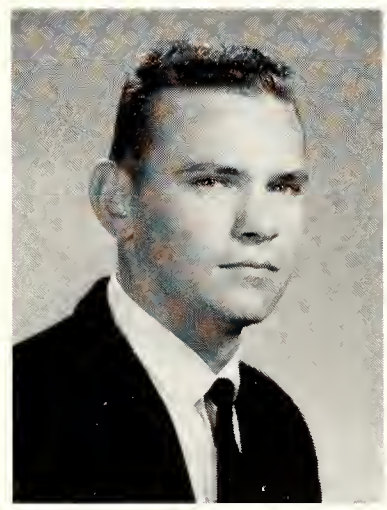

Bently Rawdon

Larry Ray

Edwin Reid

JUNIORS

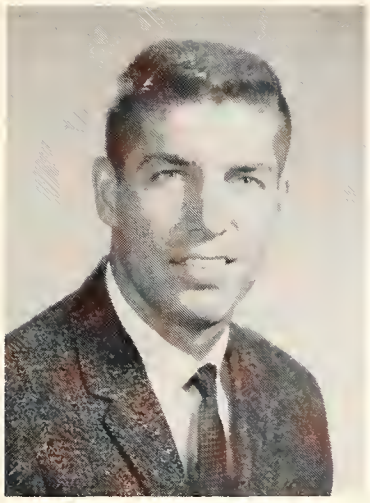

Lynn Rickman

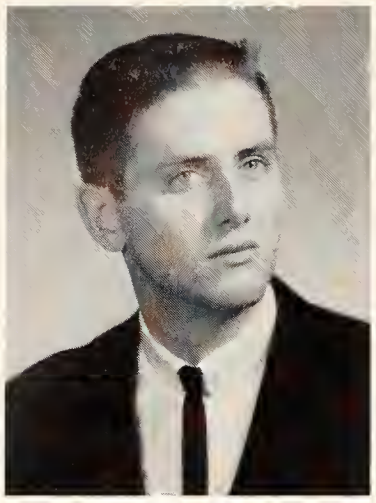

R. C. Riley

Larry Robinson

Gerald Ross

Mary Shaw

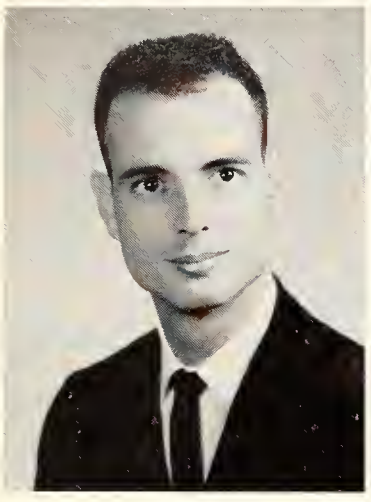

Samuel Simon

Sue Simon

Bettie Smith

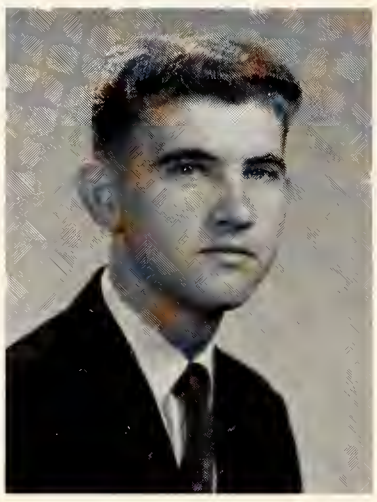

Terry Smith

Earline Stewart

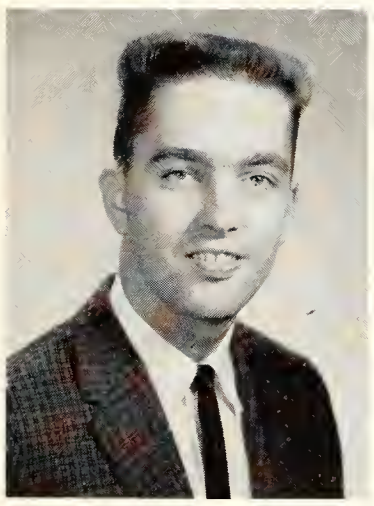

Jack Stovall

Joan Strickland

Sylvia Studdard

Sue Trevathan

Ann Truett

Cindi Turner

Barbara Vaden

Rita Walsh

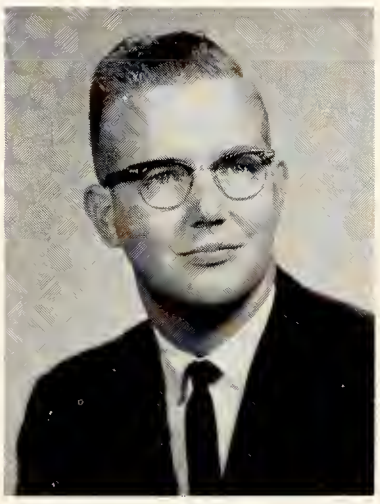

Harold Warren

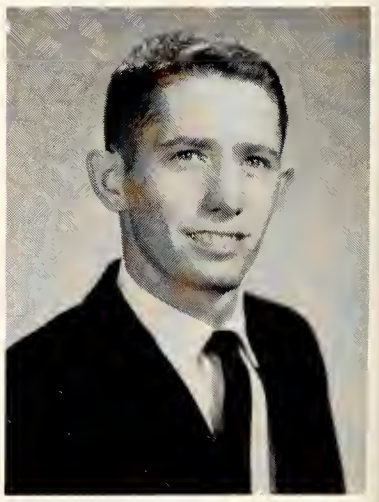

Keaton Webb

CLASS OF 1964

David Whybrew

Charles Wilson

Kathy Williams

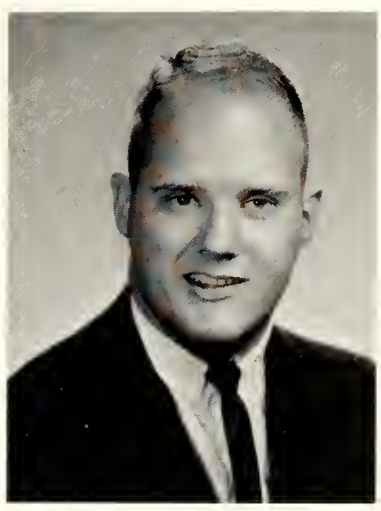

Thomas Welker

Betty Winstead

Mike Worley

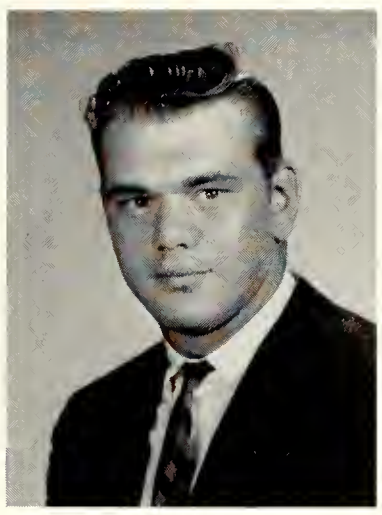

Terry Worms

Marilyn Young

Ted Young

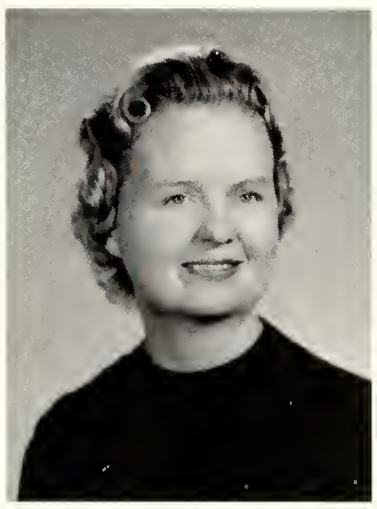

Doris Saywell

Ruth Ann Atnipp

JUNIORS

Sophomores

Left to right —
Vice-President — BOBBY STALLINGS
Treasurer — DANNY ANDERSON
Secretary — LINDA ANDERSON
President — DICK SCHAU

Virginia Acor

Becky Allen

Daisy Anderson

Devon Allen

Danny Anderson

Linda Anderson

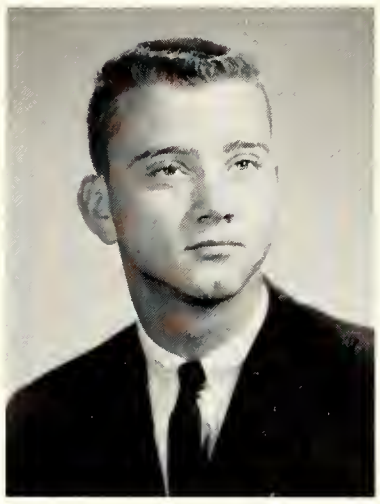

Jimmy Arnold

Joan Barrow

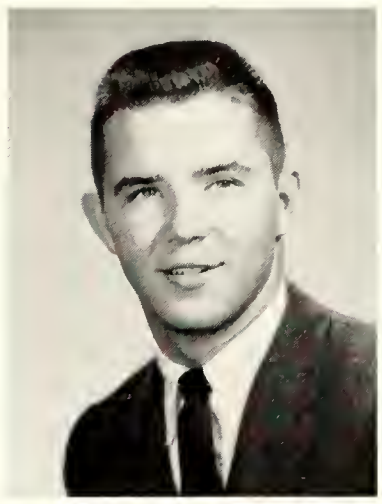

Bill Bateman

Sammy Bell

Bernice Benard

Nancy Blankenship

Anita Bolton

Terry Bomar

Fred Brewster

Charlene Brooks

Barbara Brown

Jane Butler

Rachel Byrd

Harold Cagle

SOPHOMORES

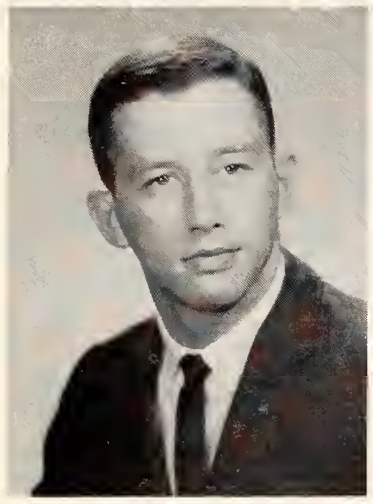

Don Castleman

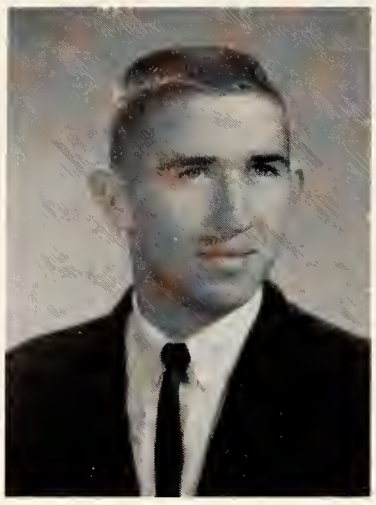

Charles Chance

Becky Clanton

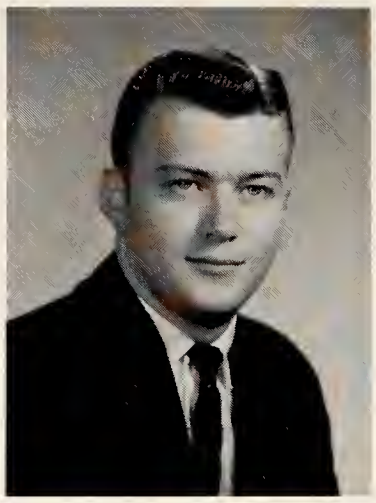

Brooks Clayton

Don Clifft

Judy Corbin

Peggy Counce

Kitty Council

Linda Davidson

Ginger Deal

Tommy Dillingham

Jane Douglas

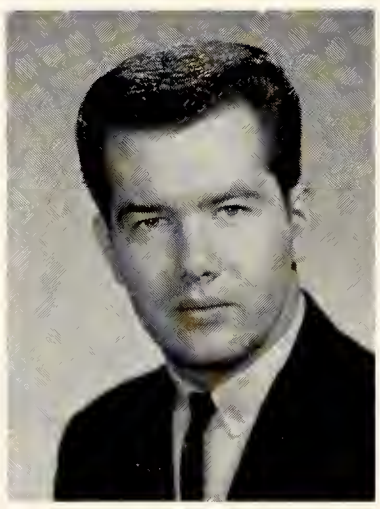

Randall Dowdy

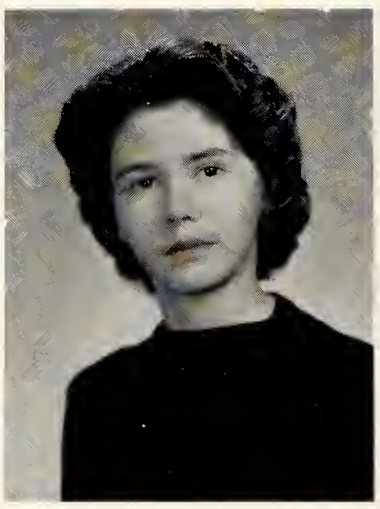

Alta Drueke

Melissa Duncan

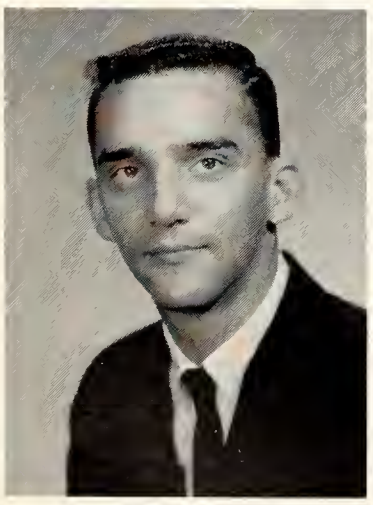

Danny Dunlap

Roy Evans

Gale Everett

Dianne Fields

Paul Finney

CLASS OF 1965

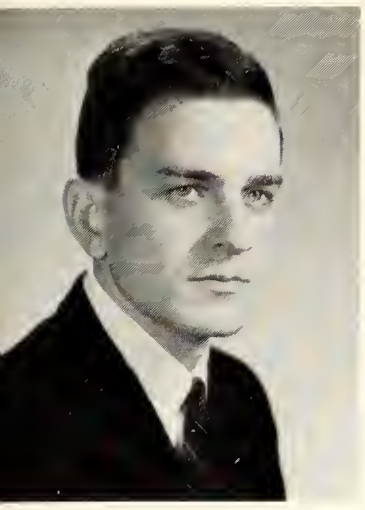

James Flake

Jackie Fleener

Cookie Ford

Margaret Franklin

Lynn Freeman

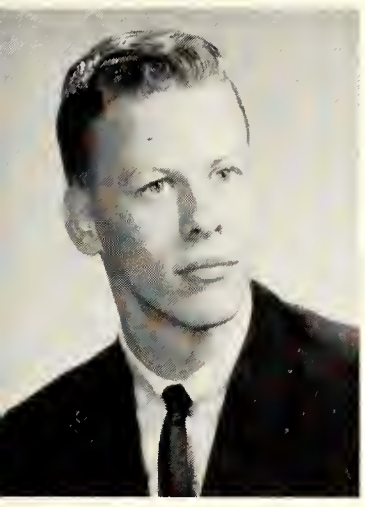

Ronnie Gillespie

Rosalind Goodwin

Bill Goodyear

Glen Gray

Jean Gurley

Nancy Guthrie

James Hailey

Jeannie Hammond

Shirley Hale

Mack Hargis

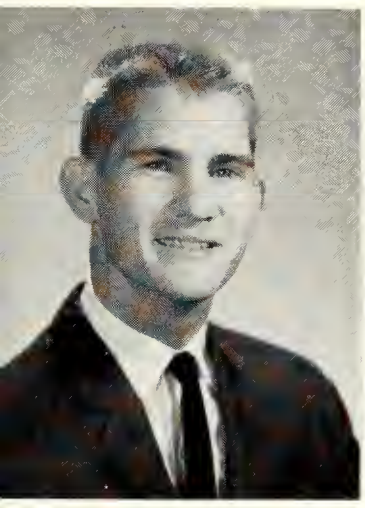

Charles Harrison

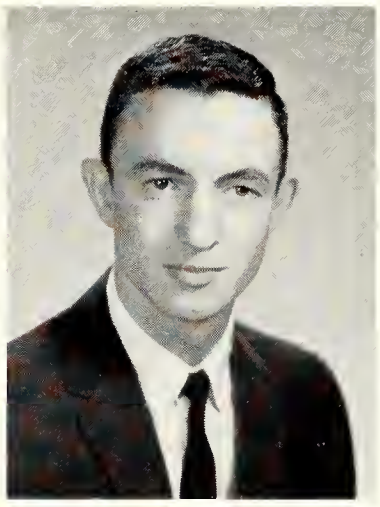

Lester Harrison

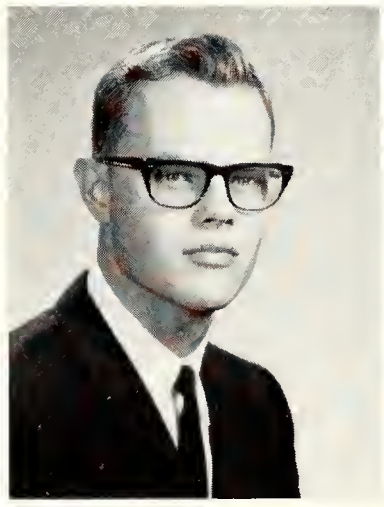

Wally Harrison

Albert Hearn

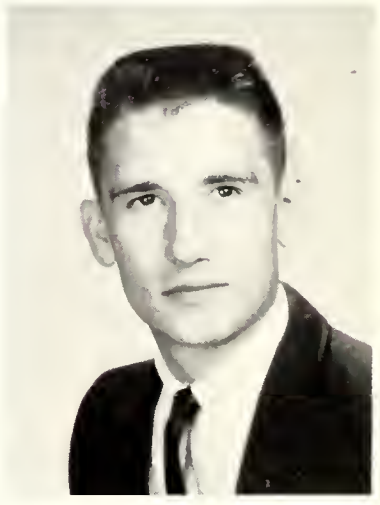

Bill Hendrix

SOPHOMORES

Jo Ann Hare

Sara Hines

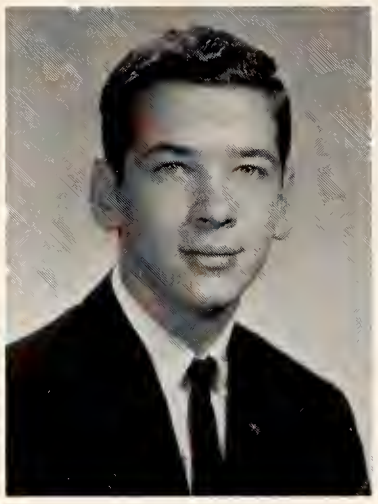

Bill Hoagland

Nan Hoover

Joy Hopper

Carol Hughes

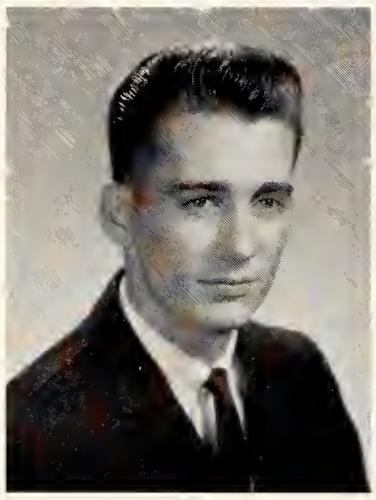

John Irvine

Brenda Jones

Elisha Jones

Gail Jones

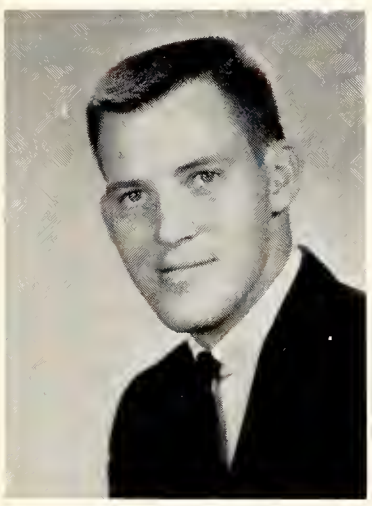

Jack Johnson

Nancy Johnston

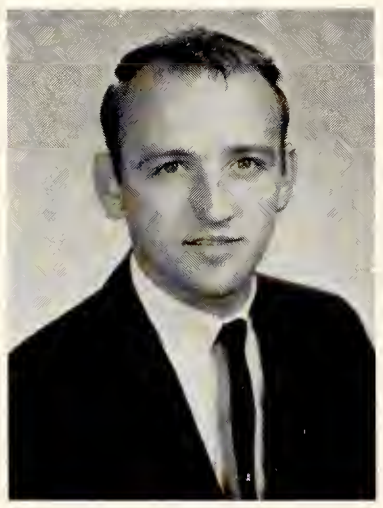

Randy Kellon

Marilyn Kirksey

Kwong Ling Sui

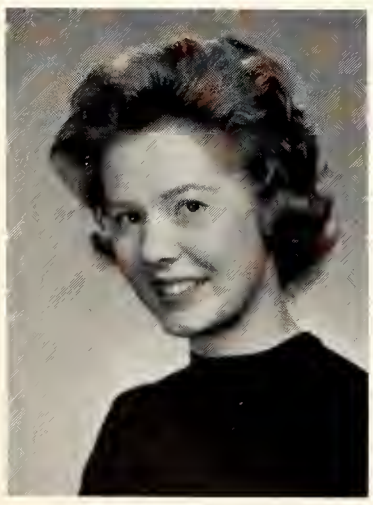

Kay Lane

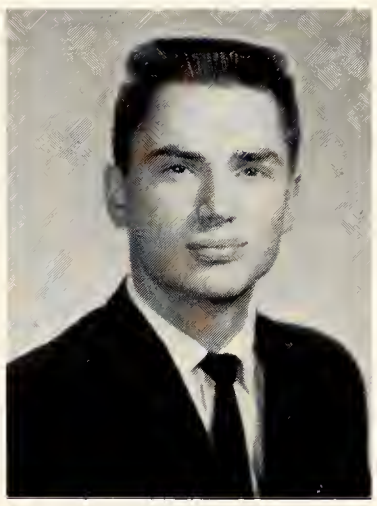

Robert Lewis

Lynn Liston

Mickie Lowrance

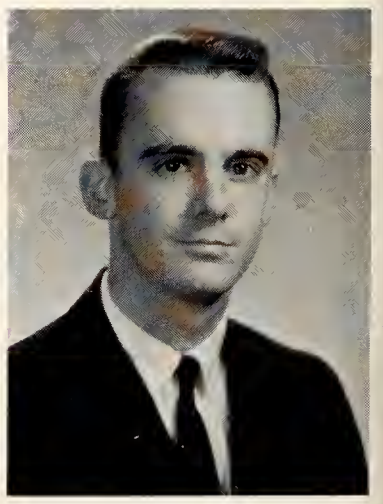

Jim McCune

CLASS OF 1965

Larry Marsh

Gloria Matthews

Ted Moore

Brodie Morgan

Danny Moore

Louise Morris

Linda Morrison

Joyce Murphy

Elizabeth Muse

Paula Nance

Bunny Nichols

Ann Peacock

Ann Pearson

John Petty

James Price

Jimbun Pungga

Carl Rhodes

Judy Richards

Lelia Robbins

Donald Roberts

SOPHOMORES

Rosalind Robertson

Sally Robinson

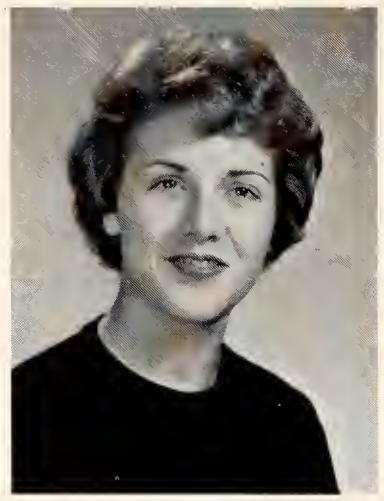

Ruth Ann Rodgers

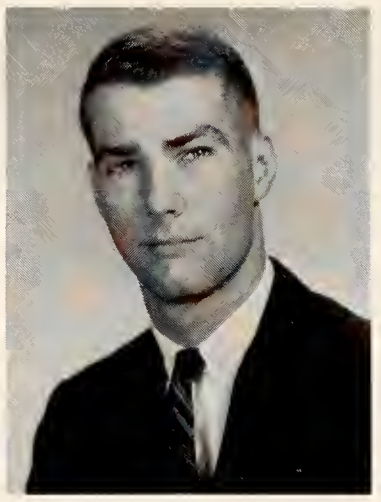

Dick Shau

Betty Shelton

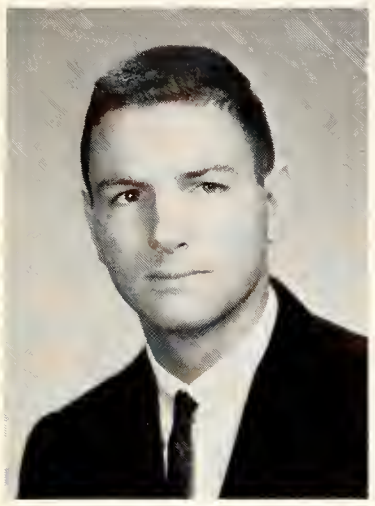

Gerald Shelton

Anita Simmons

Marsha Smith

Bobby Stallings

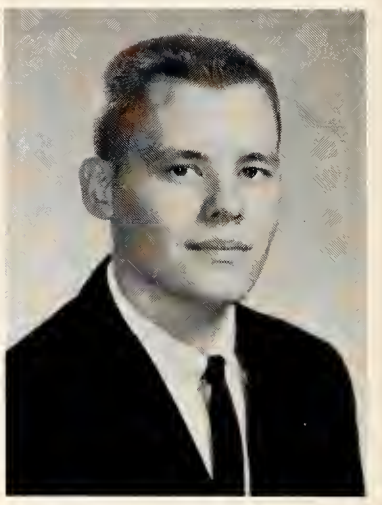

Tommy Stallings

Jane Starnes

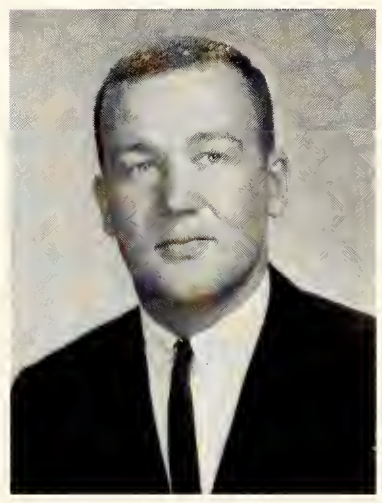

Barrett Stevens

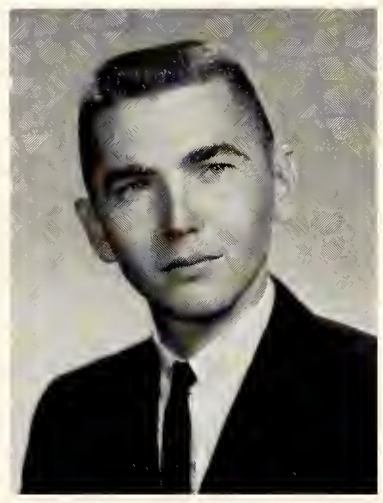

James Stricklin

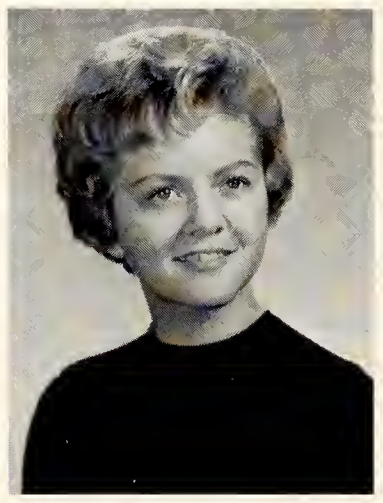

Linda Swan

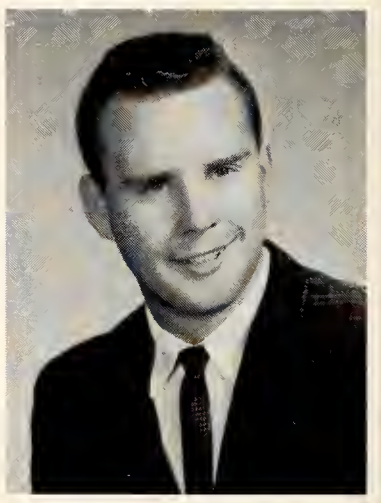

Tommy Teague

Karen Thomas

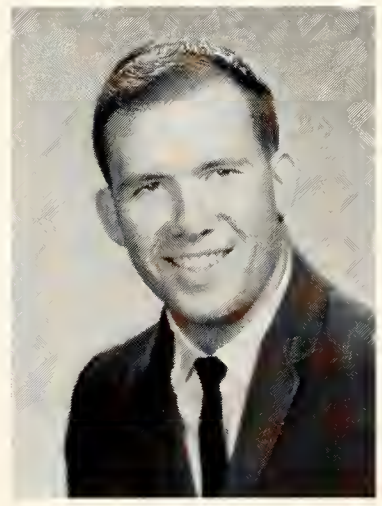

Danny Thompson

Kay Thompson

Suzanne Thompson

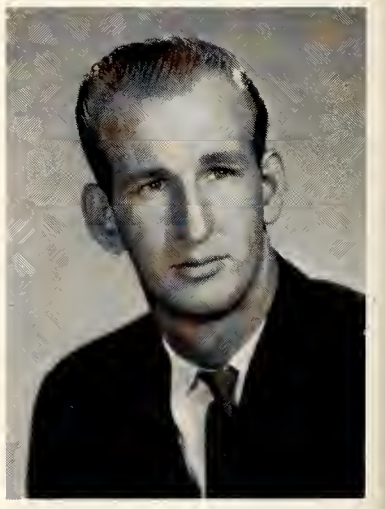

Charles Tippitt

CLASS OF 1965

Jean Townsend

Elaine Turnage

Bradford Webb

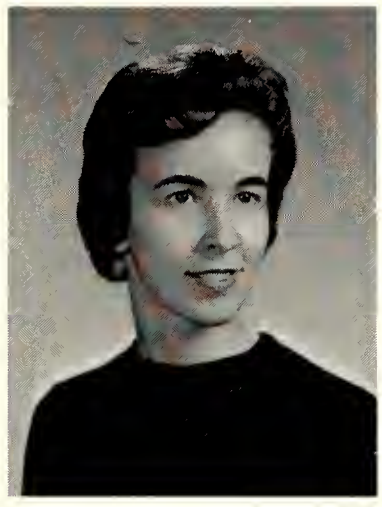

Pat Welch

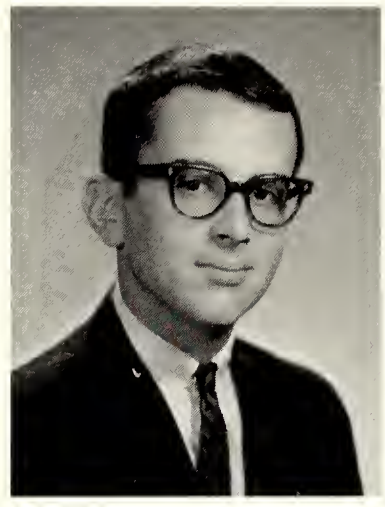

Jimmy White

Nancy White

Terri Sue Wilkins

Jane Willis

Bitsy Wyatt

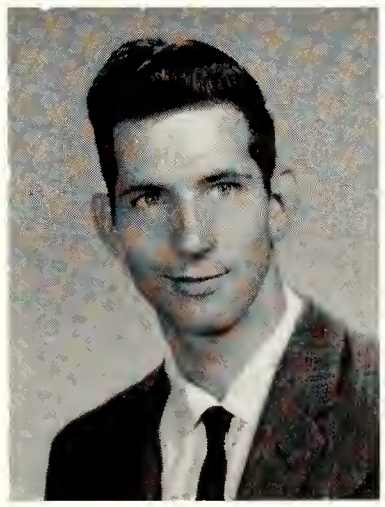

Melvin York

SOPHOMORES

Freshmen

Left to right —
President — TONY COUNCIL
Vice-President — JERRY LITTLE
Secretary — FEL EVERETT
Kneeling, Treasurer — RONNIE PENNEL

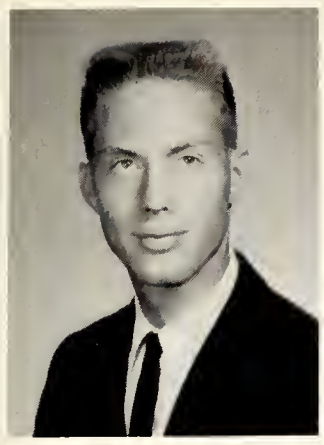

Jim Adcock

Ai Ing Wong

Linda Alexander

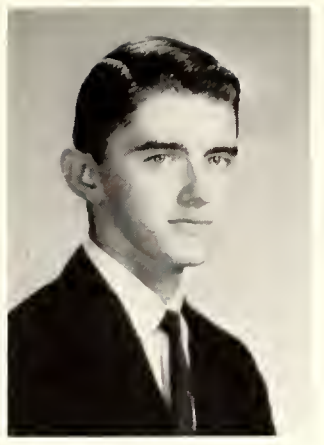

Don Allison

Donald Altoff

Sandra Arnett

Margaret Arnold

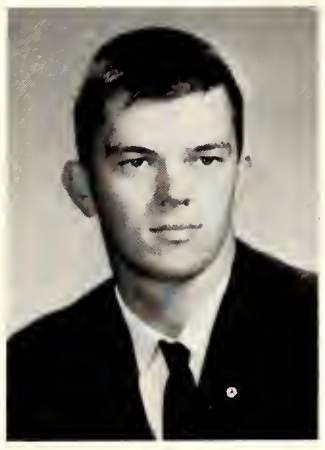

Larry Baker

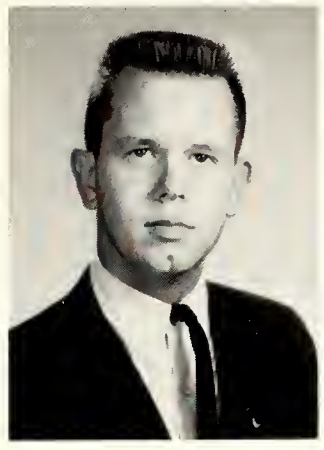

Lebert Baker

Bobby Baldridge

Bill Ball

Vince Barksdale

Brenda Bennett

Nancy Bennett

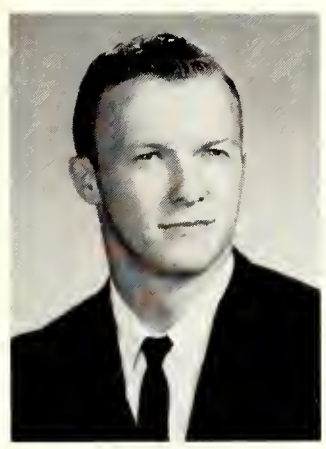

James Bishop

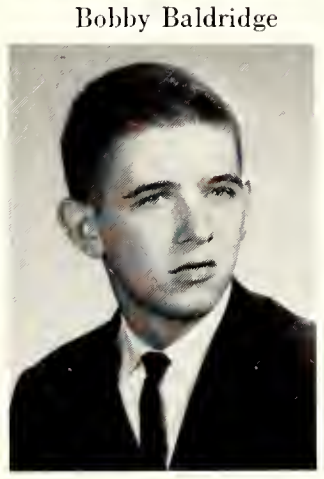

Richard Bivens

Beth Bond

Nancy Bond

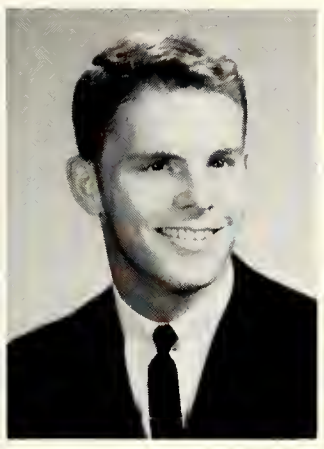

David Bosworth

Glenda Boyd

Sandra Brewster

Carolyn Bridges

Kathy Brown

Alta Marie Burnett

FRESHMEN

Peggy Butler

Sally Butler

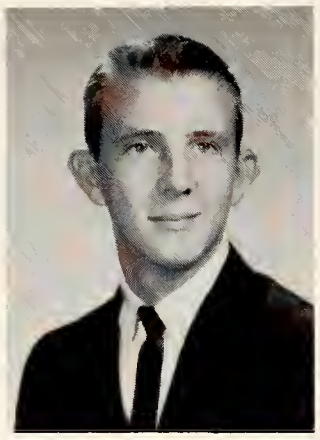

Neil Caldwell

Ann Campbell

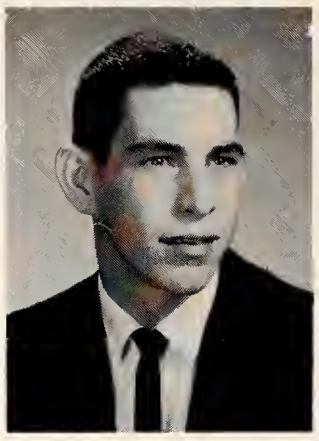

Larry Carter

Macel Carter

Carrie Anne Cash

Wayne Cathey

Ann Champion

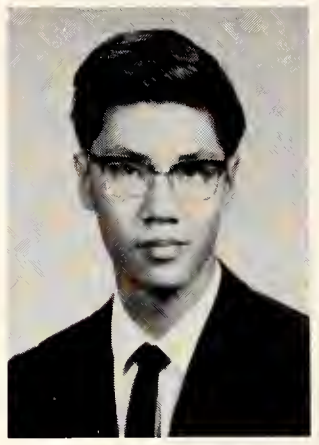

Cheng Lung Chou

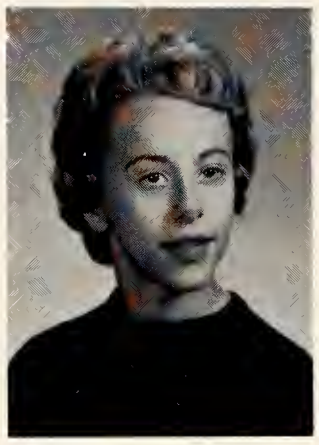

Pat Clark

Betty Ruth Clement

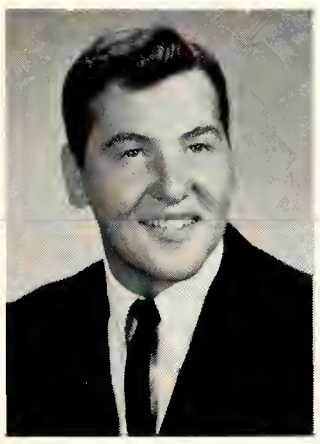

Garland Clyce

Carol Cook

Jo Lynn Corbin

Linda Cottrell

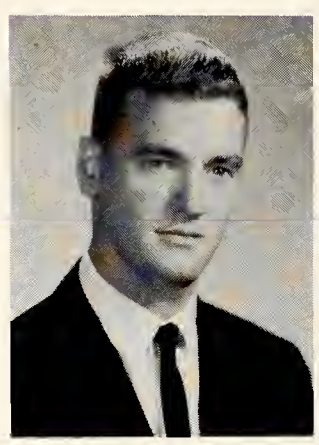

Wally Couch

Mary Jane Coughlin

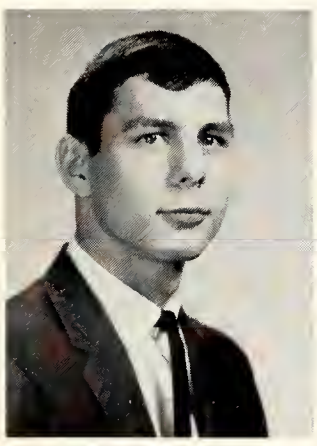

Tony Council

Glenda Covington

Ken Crill

Anna Mary Crowe

Carol Crowner

Jimmy Sue Curtis

CLASS OF 1966

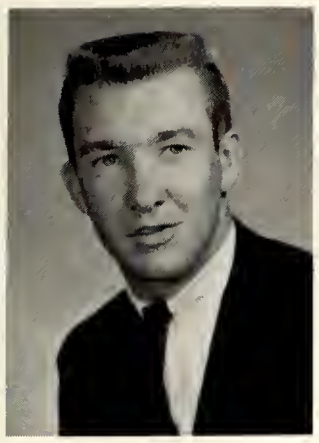

Mike Davis

Judy Deberry

Jean Dixon

Jamcs Dorschel

James Draper

Jeanette Drew

Ruth Ellen Everett

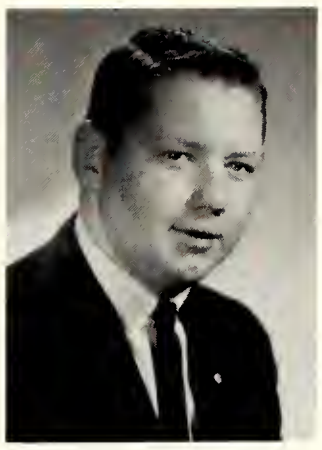

Murry Exum

Ann Fesmire

Joan Finn

Sammy Fisher

Joe Fitzpatrick

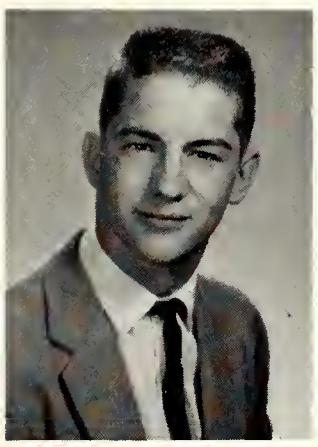

James Forbes

Karen Foster

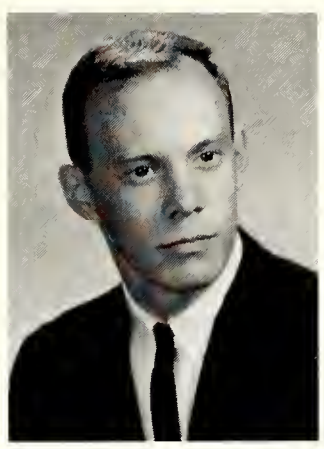

James H. Franklin

Pat Futrell

Linda Garrett

Edward Gerson

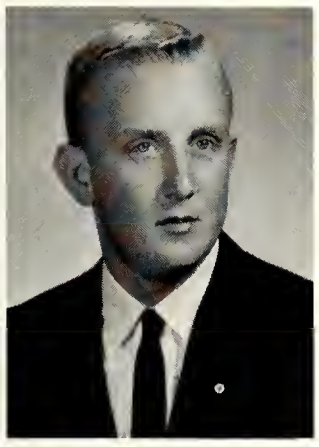

Ed Gibbons

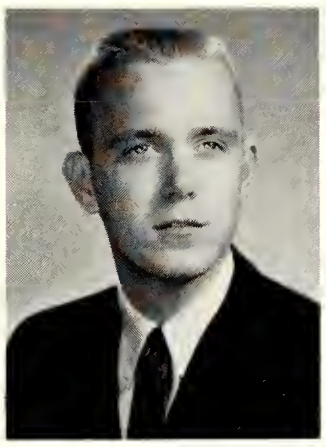

John Gideon

Judy Gill

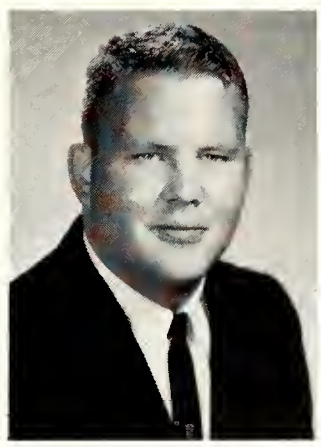

John M. Goodwin

Mary Helen Green

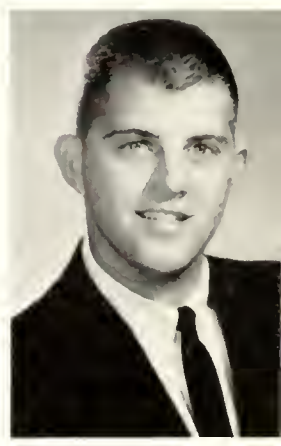

Bill Hamer

FRESHMEN

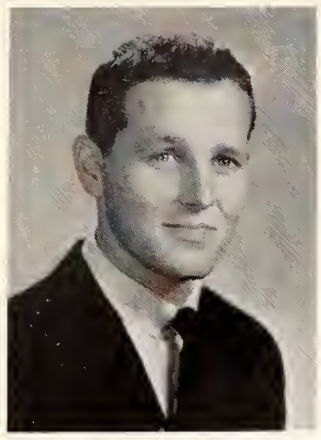

Joe Hamer

Bonnie Sue Hapes

Patsy Hardwick

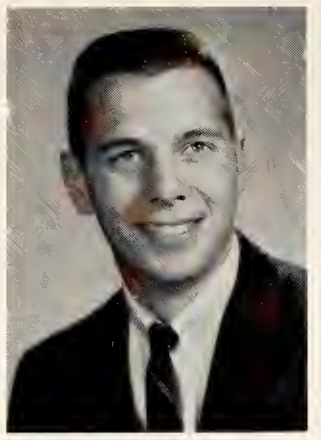

Mabry Hardin

Jane Hardy

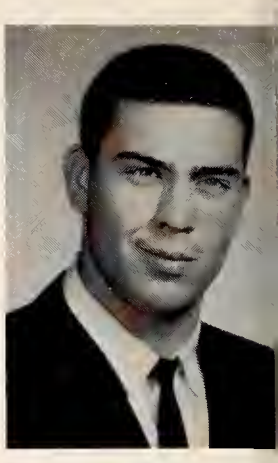

Jerry Hardy

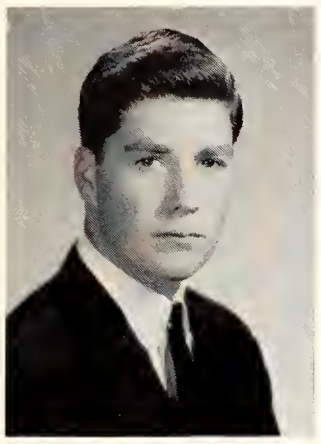

James Hathcock

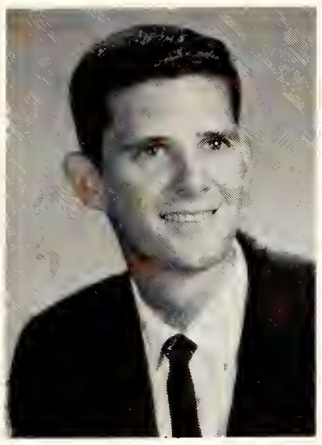

Tommy Hawkins

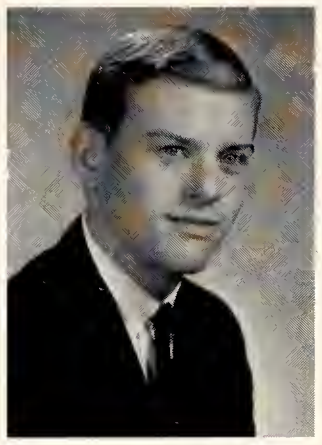

Hadley Hayes

Sammy Haynes

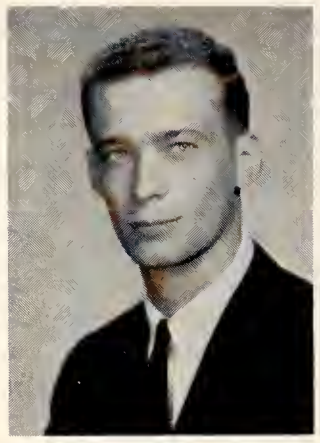

Reed Hearn

Marjorie Helms

Marie Henderson

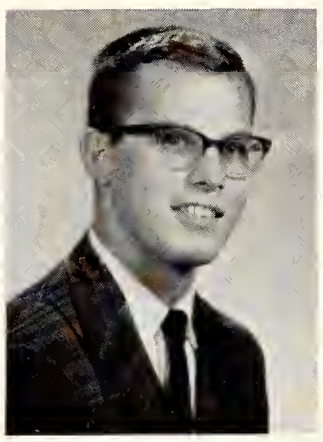

David Hessing

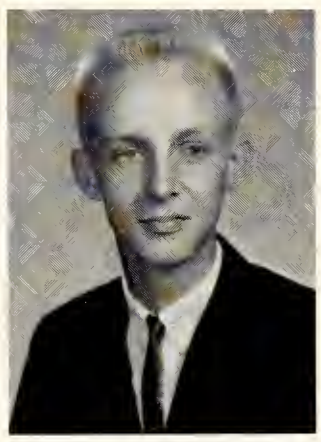

David Hill

Walter Hill

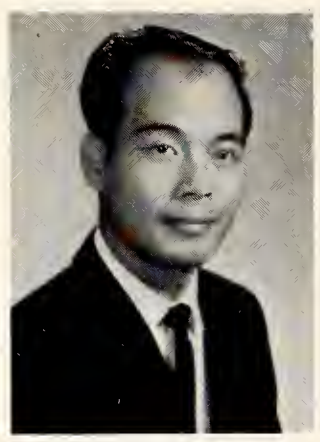

Ho Ka Hang

Charles Hocutt

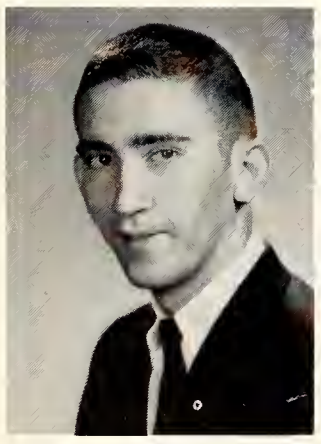

David Holder

Regina Holifield

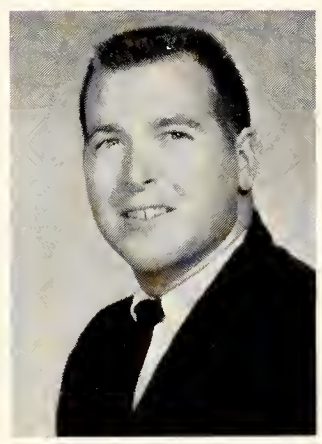

David Horton

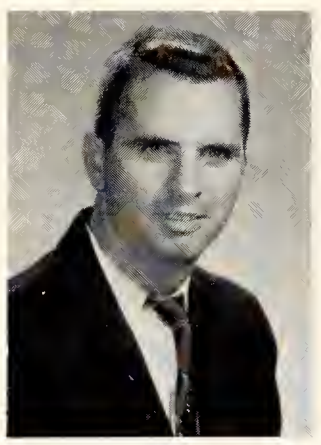

Bobby Hoskins

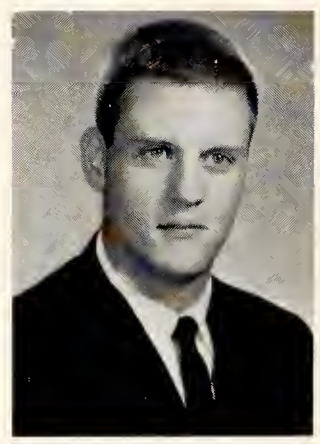

Pete Hostetler

Charles Howell

CLASS OF 1966

Patricia Humphries

Amy Ingram

Carol Jeffries

Elbert Johns

Beverly Johnson

Delores Johnson

Pat Johnson

Brooks Kerr

Ricky Kirchoff

Diana Lackie

Robert Landrum

Kay Lane

Alice Leggett

Dottie Leslie

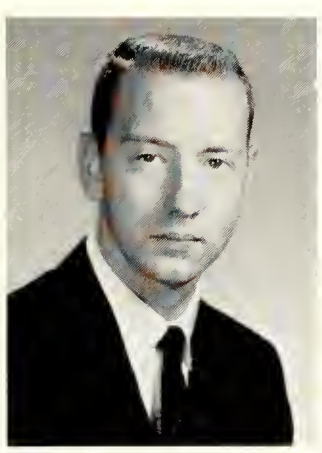

MacArthur Lewis

David Lifsey

Jerry Little

Charles Livingston

Mary Lockhart

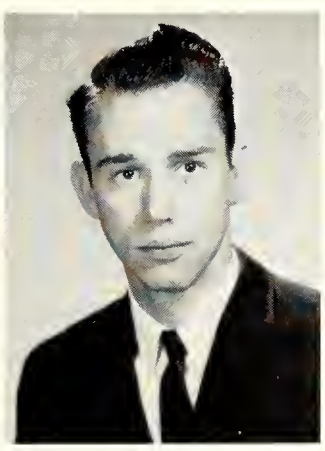

John Lusk

Patricia McAlexander

Carolyn McCauley

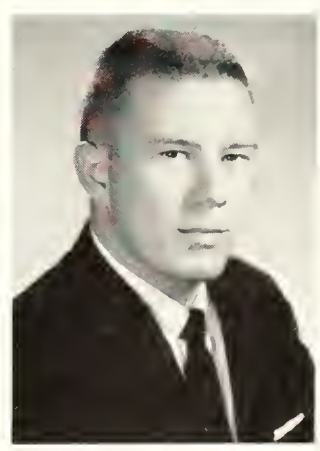

Sidney McDonald

Susan McFarland

FRESHMEN

Betty McKenzie

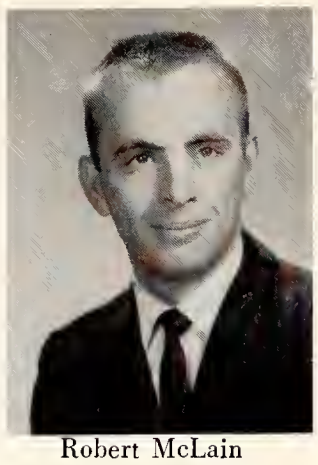
Robert McLain

Mary Nell McLennan

Ann McMillan

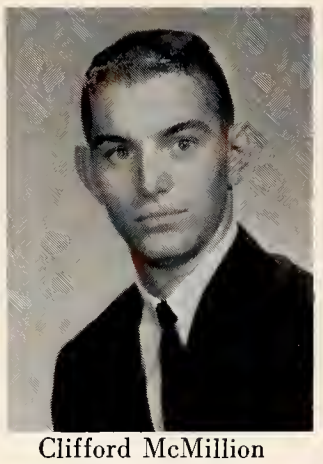
Clifford McMillion

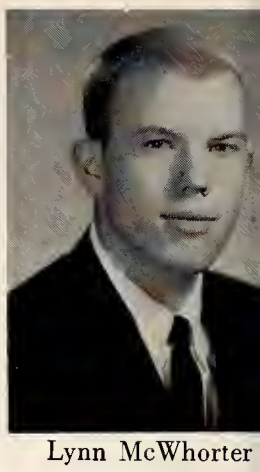
Lynn McWhorter

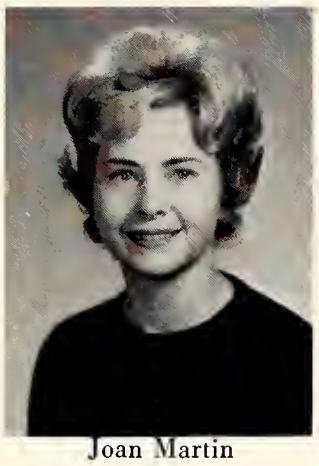
Joan Martin

Pamela Meeks

Bitty Miller

Marilyn Miller

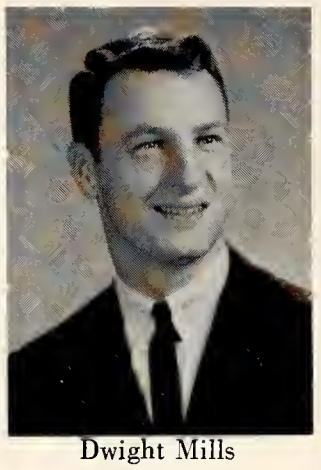
Dwight Mills

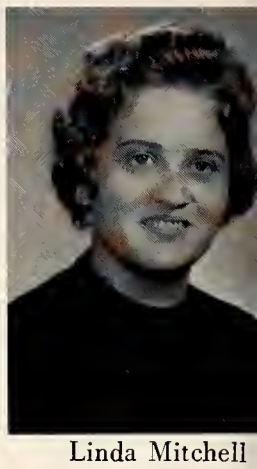
Linda Mitchell

Mildred Ann Montgomery

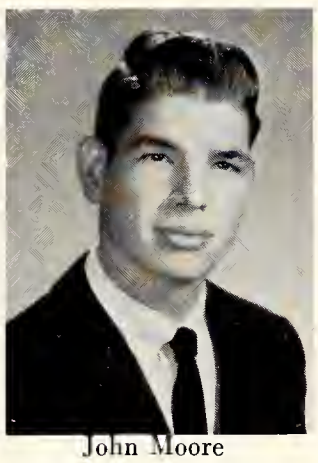
John Moore

Susie Moore

Mary Ann Moorehead

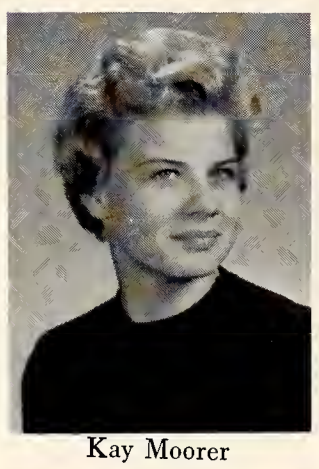
Kay Moorer

Fred Morris

Sandra Motta

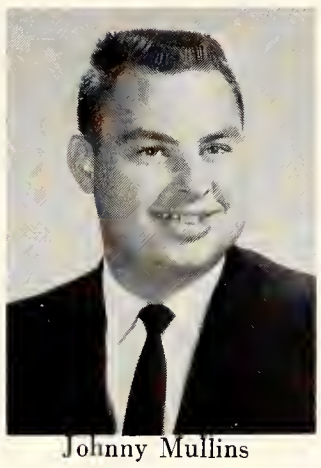
Johnny Mullins

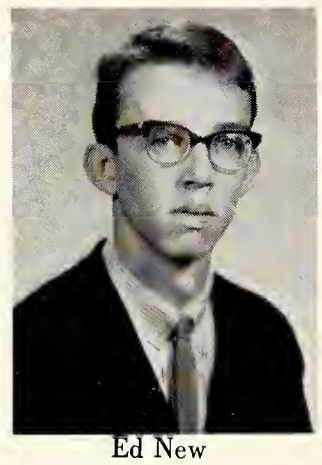
Ed New

Patricia Nicholson

Bobby Norrid

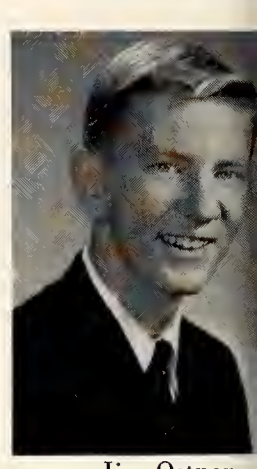
Jim Ostner

CLASS OF 1966

Sandra Overton

Carla Pace

Nola Pafford

Bennie Palmer

Mary Parker

Patricia Parrish

Vicki Pasehall

Betty Patterson

Patricia Peeples

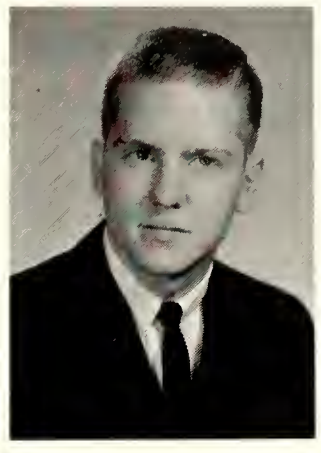

Ronnie Pennel

Joe Wain Pettigrew

Carolyn Phillips

Pat Phillips

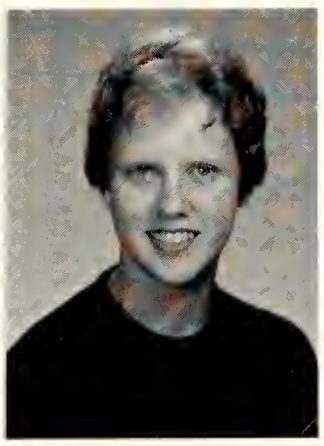

Ann Powell

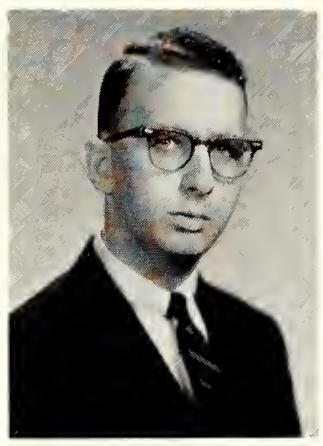

Carl Price

Julia Pride

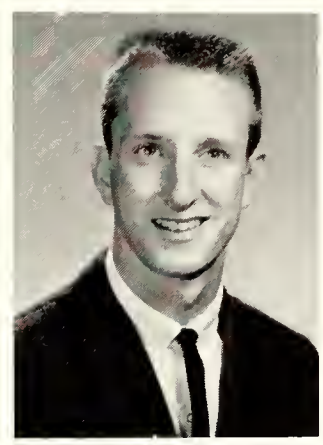

Warren Ramer

Karol Randles

Mary Ransom

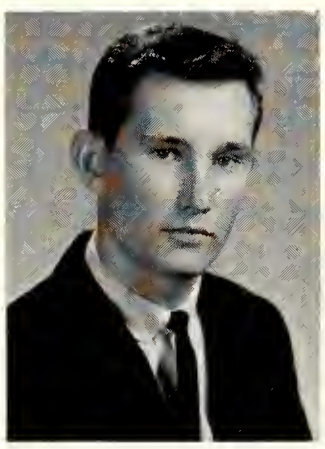

Connie Reynolds

Kay Rhodes

Brenda Richardson

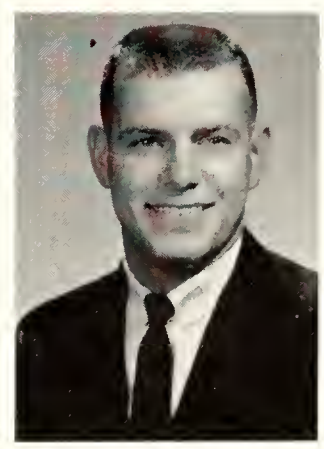

Neal Rickman

Beverly Rike

FRESHMEN

Cheryl Rike

Karen Robinson

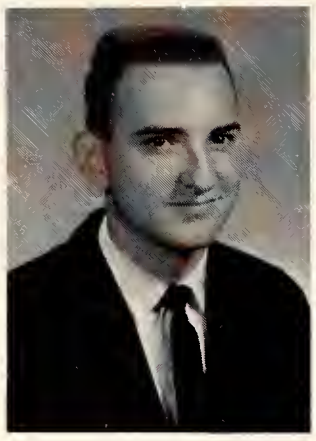

Robert Rogers

Carolyn Rosenbloom

Nancy Jane Roser

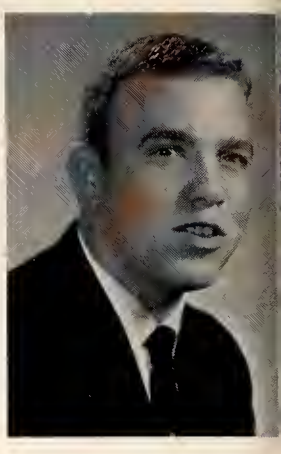

Ronal Rawdon

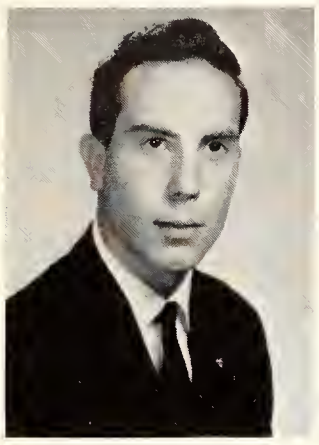

Joe Rucker

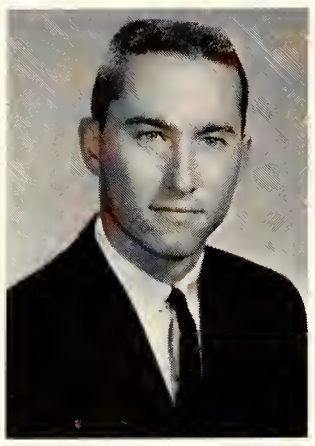

Bill Rudolph

John Rushing

Pamela Russell

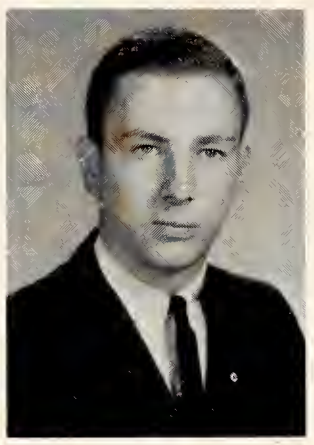

Bruce Sanders

Mary Lou Shelly

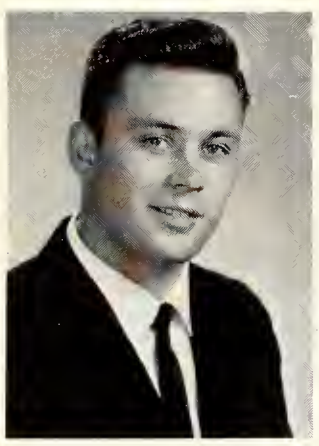

David Smith

George Smith

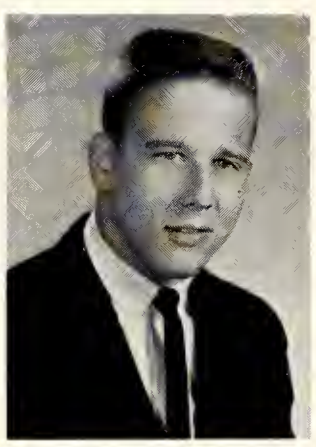

James B. Smith

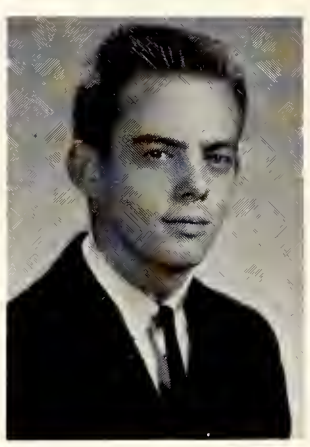

Tom Allen Smith

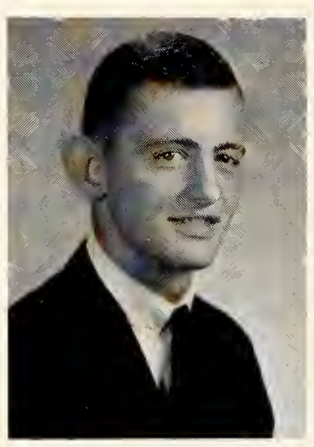

Tommy Smith

Pamela Spence

Judy Stanfill

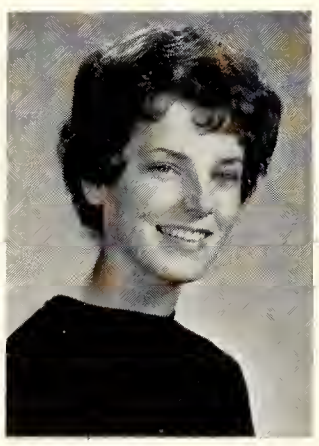

Kaye Steele

Roberta Stewart

Jo Strinklin

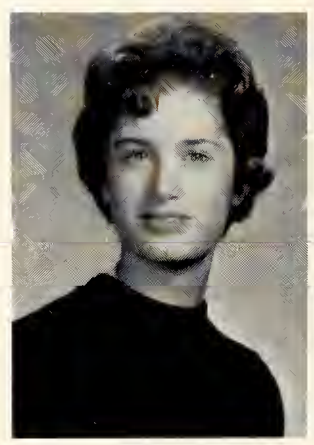

Carolyn Strickland

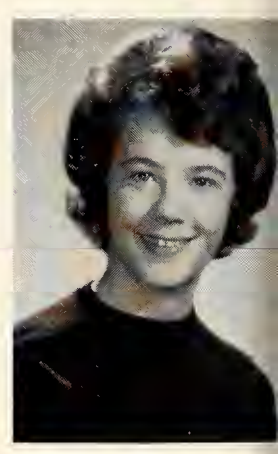

Ann Thomas

CLASS OF 1966

Patsy Thomas

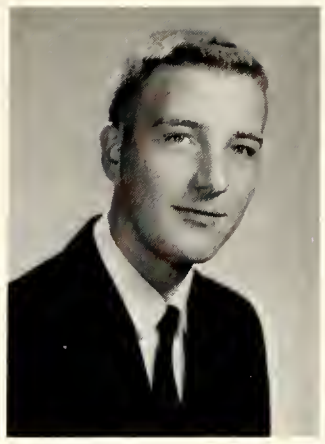

John Walter Tillman

Mary Tinker

Suzanne Tipton

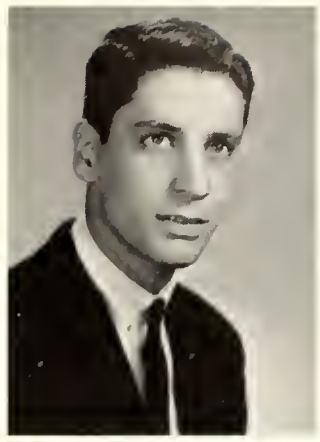

Jim Titus

Jerry Todd

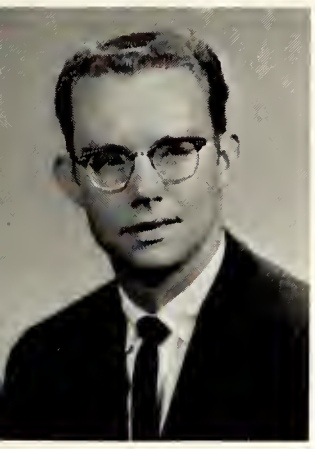

Johnny Utley

Duke Vannerson

Jane Wagster

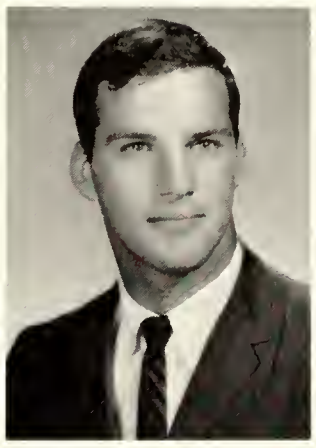

Pat Walls

Jimmy Ward

Rust Warmath

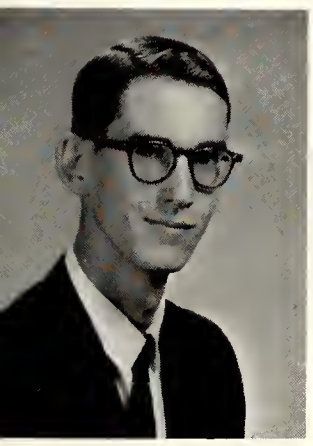

Charles Watlington

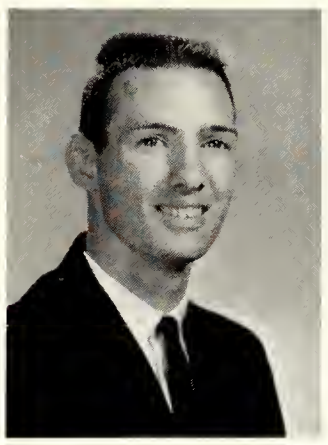

Don Watson

Dorothy Webb

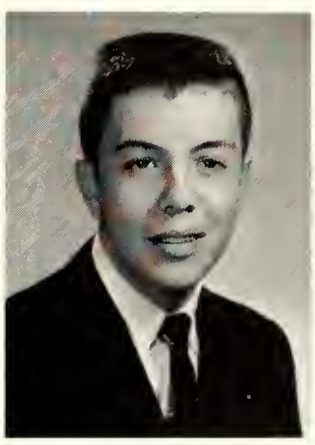

Carter West

Patsy White

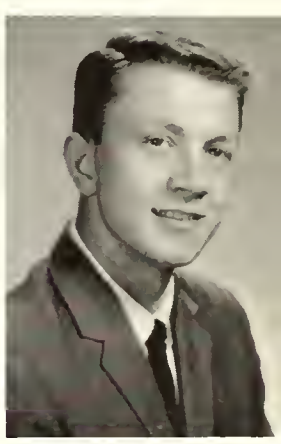

Wayne Williamson

Eve Wilson

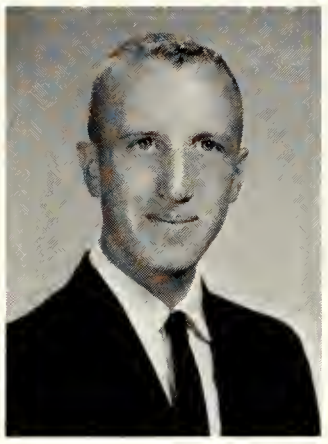

Gary Woolfolk

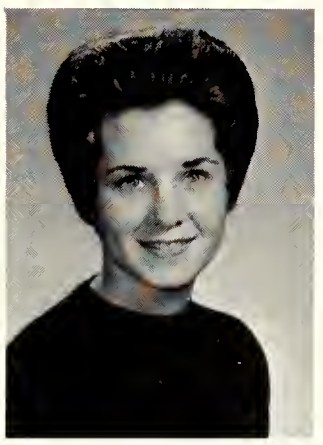

Kitty Wray

Marilyn Yates

Sarah Yates

Diane Young

Elaine Young

FRESHMEN

Personalities

WHO'S WHO AMONG STUDENTS

GUY ANDERSON

Omicron Phi Tau
Lambda Iota Tau
Judicial Committee
Lambuth College Choir and Ensemble

VICTOR BALDRIDGE

Omicron Phi Tau
Lambda Iota Tau
Religious Life Council
Christian Vocations Association, President

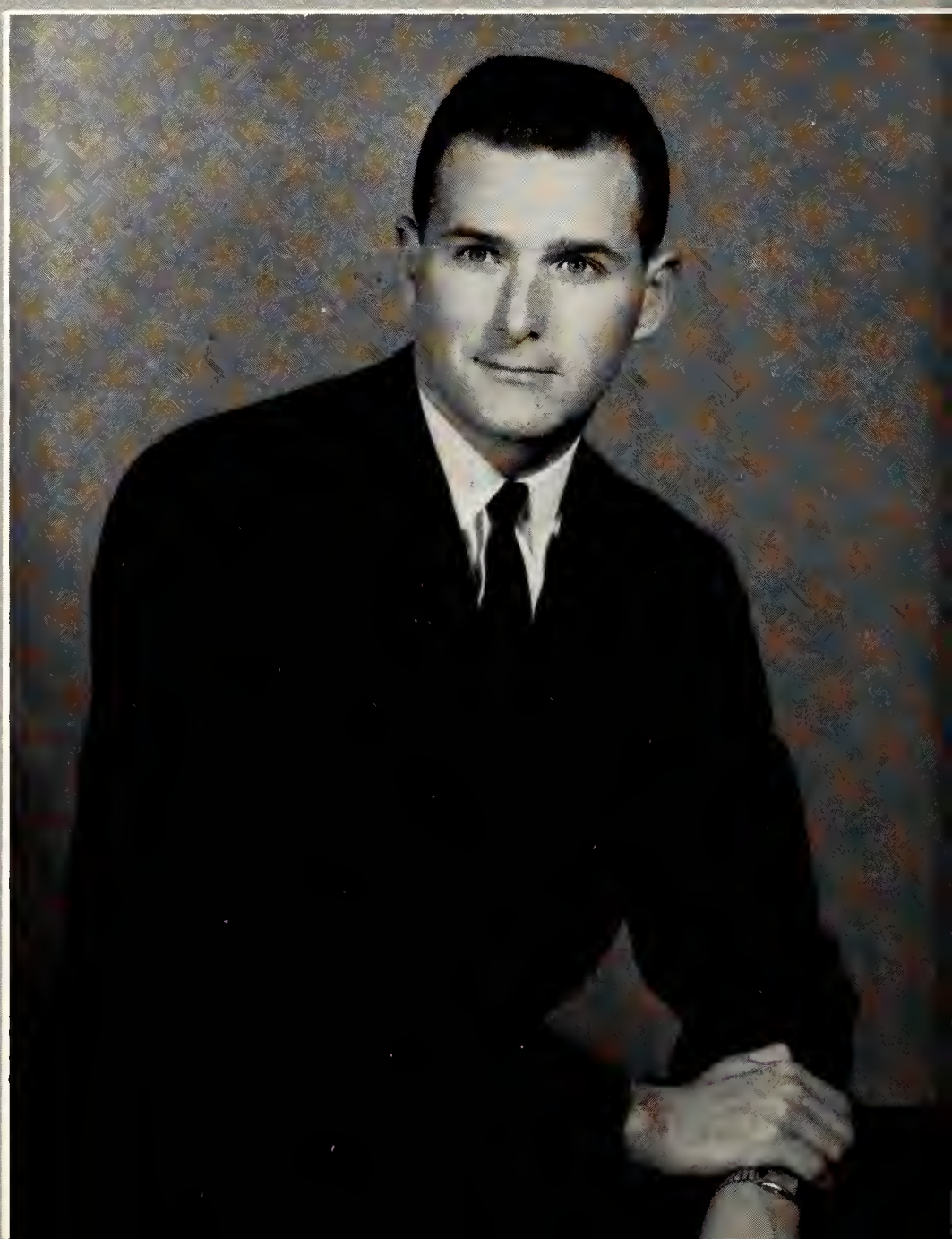

CAROL CHANDLER

LANTERN, Editor
Lambuth College Choir and Ensemble
Student Council
Alpha Omicron Pi, Vice-President

REED COATES

Delta Psi Omega
Religious Life Council
Lambuth College Choir and Ensemble
Kappa Alpha Order

IN AMERICAN UNIVERSITIES AND COLLEGES

CARRIE HORNBUCKLE

Delta Psi Omega, President
Student Broadcast Crew
Best Actress Award
Sigma Kappa

ELISE MOORE

Alpha Omicron Pi, President
Dormitory President
Student Council
Class Treasurer

WILLIAM PRENTISS MULLINS, JR.

LANTERN, Business Manager
Student Council
Christian Vocations Association
Religious Life Council

EMMA JANE OAKES

Student Body Secretary
Alpha Omicron Pi, President
Dormitory Council
Pan Hellenic Council

AMY SIMPSON

Omicron Phi Tau
Lambda Iota Tau
Student Christian Association, Secretary
Student Publicity Committee

GID SMITH

Franklin K. Billings Award
Christian Vocations Association, President
Judicial Committee
Religious Life Council

PAT STEELE

Student Body, Secretary
Senior Class, Vice-President
Cheerleader Captain
Sigma Kappa

PEGGY WHYBREW

Alpha Zi Delta, President
Judicial Committee
Lambuth College Choir and Ensemble
Student Handbook Committee

SENIOR Norma White and Parker Council

CLASS

SOPHOMORE Linda Anderson and Dick Schau

JUNIOR Virginia Jernigan and Jimmy Morrison

FAVORITES

FRESHMAN Fel Everett and Tony Council

MOST LIKELY TO SUCCEED
Peggy Whybrew and Guy Anderson

LAMBUTH

TYPICAL ED AND CO-ED
Pat Steele and Jim Hanley

FRIENDLIEST
Pat Steele and Larry Ray

FAVORITES

MOST INTELLECTUAL
Martha Hill and Guy Anderson

WITTIEST
Jane Perkins and Parker Council

MOST ATHLETIC
Jimmy Johns

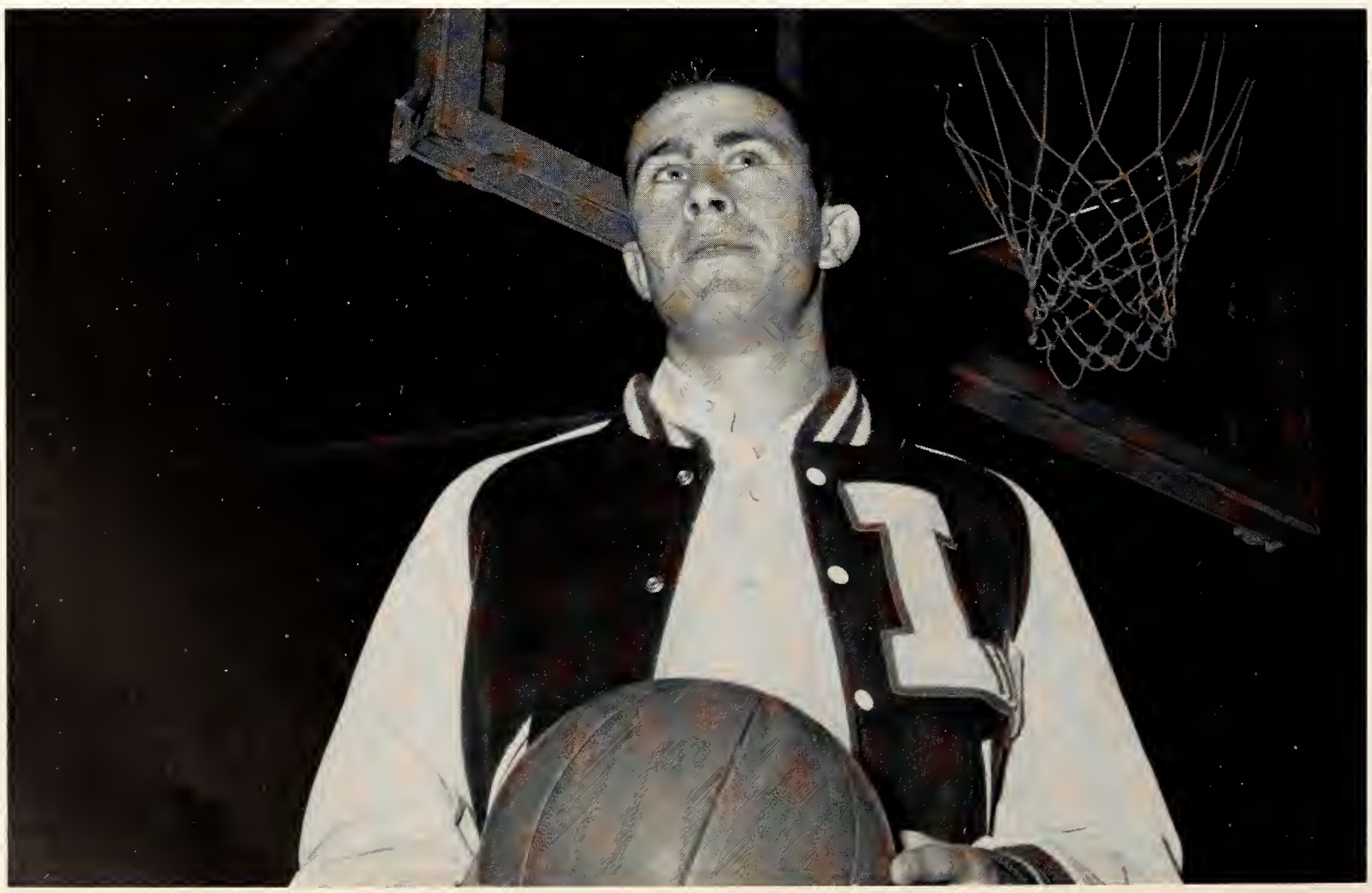

FRATERNITY ROYALTY

Kappa Sigma Sweetheart
Diane Fields

Kappa Alpha Rose
Carol Chandler

Delta Sigma Phi Dream Girl
Amy Simpson

MISS LAMBUTH

Diane Fields

From left: Kitty Council, Adelfa Acosta, Diane Fields (Queen), Carol Chandler, Linda Green Swan.

MISS LAMBUTH AND COURT

CHRISTMAS PARADE FLOAT

From left: Kitty Council. Carol Chandler, Adelfa Acosta, Diane Fields.

HOMECOMING QUEEN

Ann Fesmire

HOMECOMING COURT

From left: Bennie Palmer, Norma White, Queen Ann Fesmire, Fel Everett, Ann Campbell.
Crown Bearers: Debbie Exum and Ray Allen, Jr.

THE PARADE

Alpha Xi Delta's and Kappa Alpha's enjoy the Homecoming Parade after working hard on their prize-winning displays.

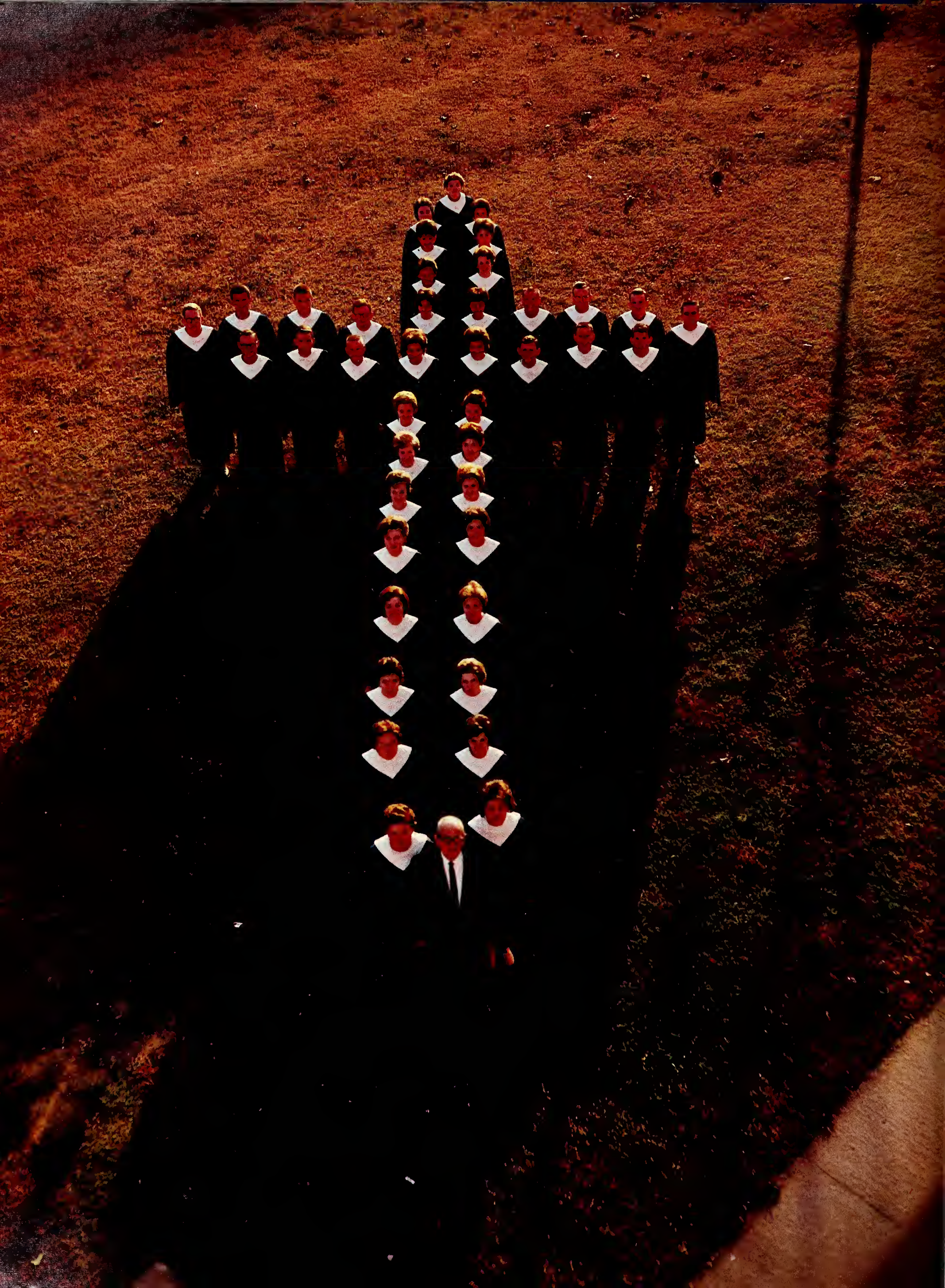

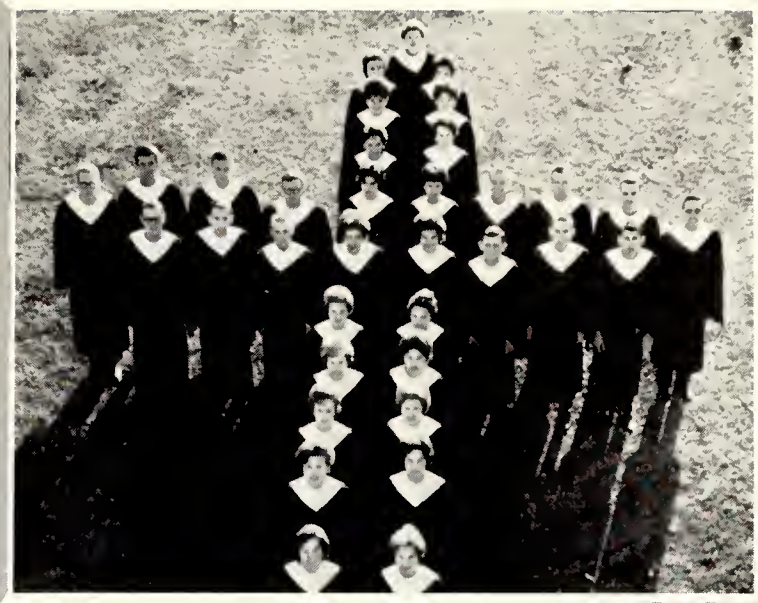

Organizations

Left to right: R. C. Riley, Vice-President: Jane Oakes, Secretary; Jim Hanley, President.

STUDENT BODY OFFICERS

Lambuth is a Kaleidoscope of citizens, of apathy, of activity, of political parties, of factions of log-rolling, of popularity, of politics, of executive, judicial, and legislative bodies of government. The executive body is a group of elected students who appoint, who initiate, who lead. The executive body is a presiding body for the legislative council.

Left to right: Peggy Whybrew, Ray Randolph, Bob Espey, Pat Steele, Norma Richardson.

THE JUDICIAL COMMITTEE

The judicial body is a group for maintaining order, for conducting Freshman Initiation, for retaining the dignity of government.

Seated (l. to r.), Front Row: Elise Moore, Carol Chandler, Jane Oakes, Jim Hanley, Paul Fields. *Second Row:* Bill Mullins, Becky Allen, Peggy Counce, Carolyn Moore, Virginia Jernigan. *Third Row:* Jim McCune, David Whybrew, Jimmy Ward, Van Melson, Tony Council. *Fourth Row:* John Petty, Bill Hamer, Jimmy Butler, Dick Schau, Brodie Morgan.

THE STUDENT COUNCIL

The legislative body is a group for representing, for conducting corporate student activities, for committees and floats, for High School Senior Day, for Homecoming, for improvements in the lot of students and of the campus.

Left to right: Melissa Duncan, Becky Allen, Sue Trevathan, Larry Ray.

ALL-COLLEGE SOCIAL COMMITTEE

Lambuth is a Kaleidoscope of dances, of parties, of picnics, of decoration, of designs, of punch and receiving lines. One of the most active small groups on campus, the All-College Social Committee appointed by the Student Body President, has charge of all intra-college social activities. The All College Picnic, Harvest Ball, and Homecoming are the primary concerns of this committee.

Left to right, Seated: Van Melson, Brenda King. *Standing:* Jack Johnson, Paul Fields, Norma White.

SPECIAL EVENTS COMMITTEE

Lambuth is a Kaleidoscope of fun, of floats, of impressions and reputations, of alumni, of late hours of work, of moments of pride in the parade, of contest. The Special Events Committee works under the pressure of time to decorate floats, to arrange Twirp week, to help arrange Homecoming, and to conduct the Miss Lambuth Contest. This conscientious appointed group helps maintain the reputation of dignity-with-humor of Lambuth.

Left to right: Peggy Whybrew, Wanda Grimmer, Brooks Clayton.

HANDBOOK COMMITTEE

Lambuth is a Kaleidoscope of bewildered students, of rules and improvements of rules, of stated purposes, of available information, of student knowledge of constitution and organizations. The Handbook Committee, an appointed group, prepares the Student Handbook for presentation and use each September during registration. This book contains all the information directly related to student participation on campus, not otherwise treated in the Catalogue.

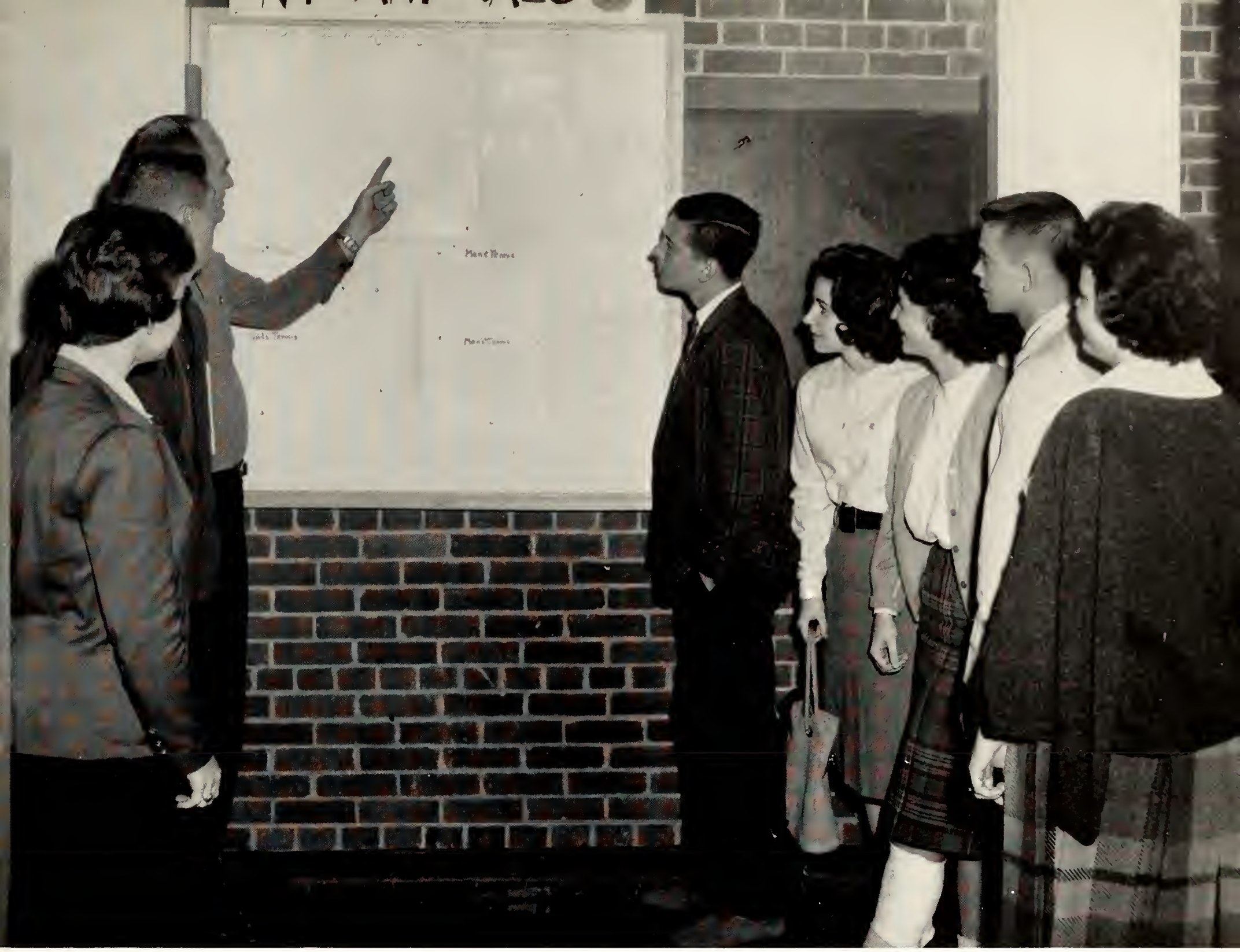

Left to right: Ann Peacock, Tommy Dillingham, Coach Robert Shuttleworth, Bill Hoagland, Becky Allen, Jo Ann Hair, Danny Akin, Brenda Hughes.

INTRAMURAL SPORTS COMMITTEE

Lambuth is a Kaleidoscope of rivals, of fraternities and independents, of girls and boys, of late afternoon and early evening games, of verbal battles and broken rules, of good games and close scores, of energy, of play. The Intramural Sports Committee sets up, referees, and judges intramural games between the fraternities, sororities, the dorm and town independents, severally. Groups participating in the Intramural program play for championships in football, volleyball, speedball, ping-pong, handball, track, basketball, and others.

HARRIS HALL

Left to right, Seated: Lynn Freeman, Rosalind Goodwin, Polly Bingham, Mildred Ballinger. *Standing:* Peggy Counce, Sara Hines, Molly Harrison, Barbara Brown, Gail Jones, Ruth Cochran.

President: Polly Bingham
Vice-President: Lynn Freeman
Secretary: Rosalind Goodwin

THE DORMITORY COUNCILS

NEW DORM

Left to right, Seated: Ronald Hawkins, Mrs. Opal King (Hostess), Neal Rickman. *Standing:* Tommy Dillingham, Vic Baldridge, Paul Fields, Johnny Irvine.

President: Ronald Hawkins
Vice-President: Neal Rickman
Secretary: Tommy Dillingham
Treasurer: Paul Fields

SPRAGUE HALL

Left to right, Standing, Back Row: Ann Peacock, Marilyn Yates, Regina Holifield, Pam Spence, Mrs. McAdoo (Hostess). *Front Row:* Beverly Rike, Bernice Benard, Judy Richards. *Seated:* Jane Hardy, Beth Bond, Mary Lou Shelly.

President: Mary Lou Shelly
Vice-President: Beth Bond
Secretary: Bernice Benard
Treasurer: Jane Hardy

Lambuth is a Kaleidoscope of Dorms, of Freshmen and Upperclassmen, of men and women, of private rooms complete with people, room-mates, of fun and noise, of disagreements, of late nights and early mornings, of friendships and locked doors, of acceptance and rejection, of social community, of people, of relationships, of growing, of responsibility. The dorm council of each dorm—Epworth Hall, Sprague Hall, Harris Hall, and New Men's Dorm—is an agent to maintain order and to discipline inconsiderate and immature acts, a body for corporate activity in the dormitory.

EPWORTH HALL

Left to right, Seated: Ling Lung Sui, Harold Cagle, Mrs. Tena Hampton, Thomas King, Jerry Todd. *Standing:* James Hailey, Bob Rogers, Dave Lifsey, Bobby Norrid, Neal Caldwell, Gary Pardue, Dwight Mills.

President: Thomas Kingle
Vice-President: Harold Cagle
Secretary: Jerry Todd
Treasurer: Ling Kung Sui

Left to right, Seated: Brenda King, Jean Prather, Gail Jones. *Standing:* Joan Strickland, Pat Steele, Mary Arthur Osborne, Elise Moore.

PANHELLENIC COUNCIL

Lambuth is a Kaleidoscope of groups of Greeks, of fraternities, of sororities, of collective rush, of decision and disappointment, of intra-group communication. The Pan-hellenic Council maintains a basis of effective, official communication between the sororities and, also, conducts rush.

Left to right, Seated: Larry Ray, Larry Nace, David Carlisle. *Standing:* Ronnie Gillespie, Dick Schau, Bill Semmes, Jimmy Morrison.

INTER-FRATERNITY COUNCIL

Lambuth is a Kaleidoscope of Greek fraternities, of rivalry, of leadership, of activity, and of apathy, of intra-group planning, of co-ordination of activities and purposes. The Inter-fraternity Council sets up rush and acts as a sounding board for difficulties arising among fraternal groups.

Left to right: Jimmy Todd, Vice-President; Joan Strickland, Secretary; John Petty, President.

STUDENT CHRISTIAN ASSOCIATION

Lambuth is a Kaleidoscope of religion, of worship, of discussions, of faith, and loss of faith, of regained faith, of fellowship, of religious community, of singing of inadequate appeal and indecisive approach, of duty, of deepening of understanding, of broadening of faith. The SCA meets regularly for programs of topical interest to students, usually relative to religion in our daily lives. Students and faculty both participate in these programs for the betterment of relationships between the two groups and for finer, clearer programs.

Left to right, Seated, Front Row: Anderson, Strickland, Smith, Mullins, Walsh, Rhoades, Baldridge, Bolton. *Second Row, Standing:* Barnes, Champion, Powell, Burnett, Bledsoe, Hardy, Jones, Bingham, Harrison, Strickland, Lowrance. *Fourth Row:* Simpson, Harding, German, Moorehead, Robertson, Murchison, Steele, Thornton, Warren. *Fifth Row:* Hostetler, Norrid, Carlisle, Morris, Price, Pennel, Lifsey, Young, Hansboro.

CHRISTIAN VOCATIONS ASSOCIATION

Lambuth is a Kaleidoscope of vocational certainties and uncertainties; of selection and rejection, of an inner listening for a purer vocation, of a summons into the church. One of the most active vocationally oriented groups on campus is the CVA, composed of those considering the Church as a vocation, both men and women. It seeks to provide an atmosphere of questioning and answering about the Church by means of retreats, panels, and speakers.

Left to right, Seated, Front Row: Morris, Dean, Sloan, Mabry, Anglin, Young, Leggett. *Standing, Second Row:* White, Steele, Steppe, Stephenson, Williamson, Grimmer, Studdard, McAlexander, McDonald, Norton, Everett, Chandler, Richardson. *Third Row:* Waldon, Ballinger, Oakes, Lamport, Hefley, Huffman, Morrison, Glover, Lockhart, Smith, Truitt, Melson, Perkins. *Fourth Row:* Randolph, Mr. Helms, Barnes.

STUDENT NATIONAL EDUCATION ASSOCIATION

Lambuth is a Kaleidoscope of future plans, of shaping minds, of standards, of requirements, of community status, of school plans and students. The SNEA presents programs to prospective teachers concerning the obvious and the subtle characteristics of the teaching profession. It also acts as the campus agent of the National Education Association.

Left to right, Seated: Joan Finn, Polly Bingham, Carrie Williamson, Wanda Grimmer, Beth Bond, Pat Steele. Betty Shelton. *Standing:* Patsy Thomas, Kathy Brown, Betty Sloan, Nellie Waldon, Gail Bryant, Joy Hopper, Alicia Bivens, Mary Tinker, Linda Davidson, Mrs. Eugene Cobb, Mary Ransom, Jeannette Drew.

HOME ECONOMICS CLUB

Lambuth is a Kaleidoscope of girls, of patterns, of design and shape, of cooking, of taste and glamour, of homes to be made, of learning and love, of mothers and wives. The Home Economics Club is for all girls interested in the home and in home economics as a career. Formal and informal meetings are held, programs vary widely from parties to dressmaking.

Left to right, Standing: Mr. Barney Thompson, Bettie Smith, Amy Sinpson, Karol Randles, Mrs. Jane Hendrix, Reed Coates, Rosalind Robertson, David Byrd, Judy Murchison, Ted Young, Carol Chandler, Mr. Robert Carr.

FINE ARTS

Lambuth is a Kaleidoscope of appreciation, of color and rhythm, of form and dynamics, of exploration and development, of art and music and drama. The Fine Arts Club is primarily musical but relates all cultural media to music. The programs are of wide interest and emphasize the technical aspect of the subject for the enjoyment of the interested and informed member.

Left to right, Kneeling: Virginia Jernigan, Pat Steele. *Standing:* Joel Collins, Thomas Welker, Jim Farris, Jimmy Johns, Lynn Rickman, Harold Cagle, Tommy Burse, Tommy Dillingham, Tommy Teague.

"L" CLUB

Lambuth is a Kaleidoscope of sports, of varying abilities, of star athletes, of cheering crowds and adulation, of games won and lost, of points scored. The "L" Club is an organization of lettermen, of star athletes on Lambuth's campus. Each has actively participated in varsity games and each has distinguished himself or herself in his particular area, be it basketball or cheerleading.

Left to right, Seated: Carol Chandler, Bill Mullins. *Standing:* Pat McAlexander, Jane Perkins, Ann Powell, Carolyn Bridges, Brooks Clayton, Ruth Ann Rodgers, Bobby Baldridge, Dave Lifsey.

Lambuth is a Kaleidoscope of dates, pictures, copy sheets, deadlines, late hours, names, classes, activities, organizations, sports, professors, students, books, stereo, friends, and good times. We, the Annual Staff, have tried to collect something of these things for you in this LANTERN.

THE LANTERN

Carol Chandler, *Editor*

Bill Mullins, *Business Manager*

Ruth Ann Rodgers,
Activities and Organizations Editor

Ted Young, *Literary Editor*

Alice Morris
Classes Editor
not pictured

Dr. John DeBruyn, *Advisor*

Bobby Baldridge, *Sports Editor*

Brooks Clayton, *Photographer*

Left to right, Seated: Ben Edmundson, Editor. *Standing:* George Hicks, Assistant Editor, Ken Crill, Bentley Rawdon, Pete Hostetler, Jane Oakes, Bobby Baldridge.

LAMBUTH VISION

Lambuth is a Kaleidoscope of information, of opinions, of concurrence and of dissension, of extended deadlines, of student apathy, of attempts at interests, of original cartoons, of successful approaches to students. The 'Lambuth Vision' is a newspaper that is published regularly by an elected editor and his appointed staff.

Left to right, Seated: Amy Simpson, Martha Hill, Judy Leggett. *Standing:* Vic Baldridge, Dr. Gordon Finnie, Guy Anderson, Parker Council.

OMICRON PHI TAU

Lambuth is a Kaleidoscope of honors, of merit, of effort, of degrees of honor. The most important honor attainable to a student on campus is membership in Omicron Phi Tau, honorary scholarship fraternity. This is a select group of faculty, alumni, and students.

Left to right, Seated: Dr. John DeBruyn, Judy Leggett, Alice Morris, Miss Sarah V. Clement, Martha McCullough, Miss Katharine Clement, Katharine Algea, Elaine Weatherford, Betty Edwards, Cindi Turner, Amy Simpson. *Standing:* Gene Milam, Guy Anderson, Vic Baldridge, Ted Young.

LAMBDA IOTA TAU

Lambuth is a Kaleidoscope of languages, of majors, of minors, of English and of French, of German and of Spanish, of Latin, of literature and comment. Lambda Iota Tau is a national honorary fraternity of students majoring or minoring in English or some foreign language. This group of specialized interests meets regularly to discuss common interests in teaching, literature, and linguistics.

Left to right, Front Row: Johnny Irvine, Eloise Jones, Bettie Smith, Bettie Edwards, Carol Dean, Lelia Robbins, Carrie Hornbuckle, Mrs. Wilma McCague. *Second Row:* Kirby Jones, George Hicks, Larry Ray, Reed Coates, Ted Young, Jim Hanley, Robert Johnston, Parker Council.

DELTA PSI OMEGA

Lambuth is a Kaleidoscope of dramatic energy, of diverse but basically related interests, of actors, of designers and builders, of understudy and stagehands, of the stage as a principal interest. Delta Psi Omega is an organization of earned membership for those vitally and avocationally interested in drama. This select group of dedicated and loyal 'theater people' encourage dramatic activity on campus. They promote and act in all plays presented each year.

Mr. Barney Thompson, Director. *Left to right, Front Row:* Ann Champion, Carol Chandler, Nancy Guthrie, Judy Bledsoe, Alicia Bivens, Kitty Council, Carolyn Bridges, Cindy Turner, Alta Burnett, Susie Moore, Sally Butler, Mary Lou Shelly, Karol Randles. *Second Row:* Jean Gurley, Suzanne Tipton, Marilyn Young, Nola Pafford, Dixie Stuart, Marilyn Miller, Sue Simon, Teresa Poindexter. *Third Row:* Betty Winsted, Virginia Jernigan, Elizabeth MacDonald, Adelfa Acosta, Mary Ransom, Diane Lacke, Peggy Whybrew, Amy Simpson, Louise Morris, Anna Mary Crowe, Mary Ann Moorehead, Nancy Bennett, Barbara Vaden. *Fourth Row:* Alice Jo Leggett, Jane Douglas, Joan Strickland, Kathy Brown, Ann Harding, Benny Deaton, Guy Anderson, Ronnie Pennel, Judy Murchison, Rosalind Robertson, Rita Walsh, Bettie Smith. Kay Steele. *Fifth Row:* Elbert Johns, David Leath, Jack Stovall, Harold Warren, Jim McCune, Fred Morris, Bill Mullins, Thomas Oakley, Joe Barnes, David Byrd, Jim Hanley, Wally Harris, Bill Rudolph, Peter Hostetler, George Hicks, Reed Coats.

LAMBUTH COLLEGE CHOIR

Lambuth is a Kaleidoscope of music, of singing, of organ and piano, of practice, of memorization, of performance, of directing, of harmony and theory, of history and technique, of rehearsal, of special band scores, of chapel programs, and of tours. The choir is open to any Lambuth student with talent and interest. The Ensemble is composed of especially experienced singers. It gives concerts in the spring on tour. The Chapel Choir is drawn from the choir class for participation in chapel programs. The Band is a young organization of great vitality. It plays vigorously for basketball games and presents occasional chapel programs.

THE BAND

ENSEMBLE

Left to right, First Row: Bledsoe, Turner, Chandler, Miller, Seacat, Strickland. *Second Row:* Whybrew, Smith, Simpson, Coates, Council, Morris, McCune. *Third Row:* Stovall, Murchison, Warren, Robertson, Gurley, Anderson, Deaton, Hicks, Simon, Steele, Johns, Poindexter.

Left to right, Seated: Kay Lane, Mary Lockhart, Al Drown, Ted Moore, Bobby Baldridge, Johnny Irvine, Betty Winsted, Robert Johnston, Jo Krin Maxberry, Joy Hopper. *Standing, Second Row:* Kirby Jones, Jim Hanley, George Hicks, Sarah Fleming, Mrs. McCague, Carrie Hornbuckle, Parker Council, Judy Murchison, Bettie Smith, Reed Coates. *Third Row:* Ted Young, Wally Harris, Larry Ray, Betty Edwards, Jane Perkins, Eloise Jones, Carol Dean, Lelia Robbins.

LAMBUTH THEATRE

Lambuth is a Kaleidoscope of alter-egos, of fantasy, of drama, of comedy and tears, of tragedy and laughter, of endless rehearsals, and short performances. Lambuth Theatre is the focal organization of producing plays, four major productions each year plus several minor productions, open to any student with the time and energy required to build sets or learn lines. Lambuth Theatre produced 'Visit to a Small Planet' by Gore Vidal, 'Twelve Angry Women' by Reginald Rose, 'Our Town' by Thornton Wilder, and 'Mad Woman of Challiot' by Jean Giraudoux.

LAMBUTH THEATER IN ACTION

Greeks

ALPHA XI DELTA
Gamma Iota Chapter

Founded: 1893

Colors: Double Blue and Gold

Flower: Pink Killarney Rose

Mrs. Cobb
Sponsor

Peggy Whybrew
President

Jane Starnes
Vice-President

Wanda Grimmer
Pledge Trainer

Bunny Nichols
Recording Secretary

Elizabeth Muse
Corresponding Secretary

Ruth Ann Rodgers
Treasurer

Dot Webb
President, Pledge Class

Homecoming Car

Rush

Brenda Bennett

Glenda Boyd

Linda Cottrell

Glenda Covington

Linda Davidson

Martha Freeman

Sara Hines

Nan Hoover

Pat Humphries

Gail Jones

Marilyn Kirksey

Kay Lane

Aliee Jo Leggett

Lynn Liston

Betty MeKenzie

Jo Krin Maxberry

Marilyn Miller

Linda Mitchell

Sandra Motta

Sandra Overton

Pat Peeples

Mary Tinker

Terry Sue Wilkins

ALPHA OMICRON PI
Omega Omicron Chapter

Founded: 1897

Color: Cardinal

Flower: Jacqueminot Rose

Mrs. Rena Hampton
Sponsor

Elise Moore
President

Norma Richardson
Vice-President

Jeannee Prather
Recording Secretary

Diane Seacat
Corresponding Secretary

Janet Huffman
Treasurer

Beth Bond
Pledge President

Adelfa Acosta

Glenda Alexander

A O PI "Pie Supper"

Katherine Algea

Becky Allen

Mildred Ballinger

Joan Barrow

Nancy Bennet

Christmas Party for Children

Anita Kay Bolton

Kathy Brown

Mary Ann Burks

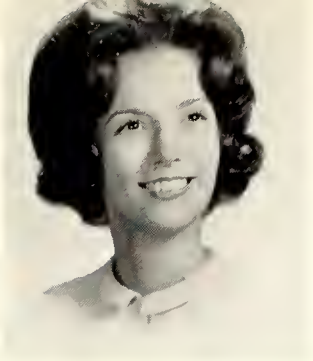

Jane Butler

Ann Campbell

Carol Chandler

Kitty Couneil

Jean Dixon

Jane Douglas

Fel Everett

Diane Fields

Rosalind Goodwin

Naney Guthrie

Shirley Hale

Molly Harrison

Amy Hefley

Marjorie Helms

Mary Nell McClennan

Bitty Miller

Susie Moore

Paula Nanee

Martha Norton

Jane Oakes

Mary Arthur Osborne

Carla Paee

Bennie Palmer

Judy Riehards

Beverly Rike

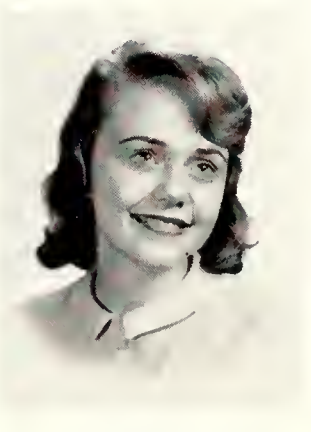

Lelia Robbins

Naney Jane Rosier

Joan Strickland

Patsy Thomas

Sue Trevathan

Diane Vineent

Kathy Williams

Kitty Wray

Bitsy Wyatt

SIGMA KAPPA
Gamma Xi Chapter

Founded: 1874

Colors: Maroon and Lavender

Flower: Violet

Mrs. Harold Crumby
Sponsor

Karey Williamson
President

Mrs. John Clark
Sponsor

Linda Wyatt
First Vice-President

Brenda Hughes
Second Vice-President

Patsy Raines
Corresponding Secretary

Virginia Jernigan
Treasurer

Smiling Actives

Julie Pride
Pledge President

Rush

Linda Anderson

Sandy Arnett

Nancy Blankenship

Becky Clanton

Peggy Counce

Anna Mary Crowe

Melissa Duncan

Ann Fesmire

Joan Finn

Lyn Freeman

Pat Futtrell

Jean Gurley

Jo Ann Hare

Carrie Hornbuckle

Carol Hughes

Beverly Johnson

Brenda Jones

Brenda King

Judy Leggett

Ann McMillan

Pamela Meeks

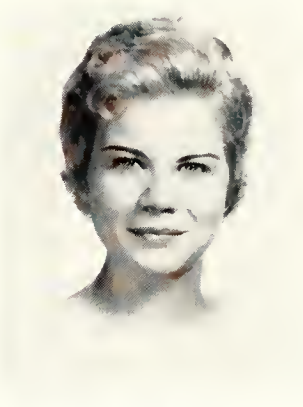

Kay Moorer

Louise Morris

Joyce Murphy

Patricia Parrish

Vicki Paschall

Teresa Poindexter

Karol Randles

Sally Robinson

Judy Stanfill

Kay Steele

Pat Steele

Linda Swan

Ann Thomas

Cindi Turner

Patsy White

Mr. Cummings
Advisor

Mrs. Wilma McCague
Mother

Miss Amy Simpson
Dream Girl

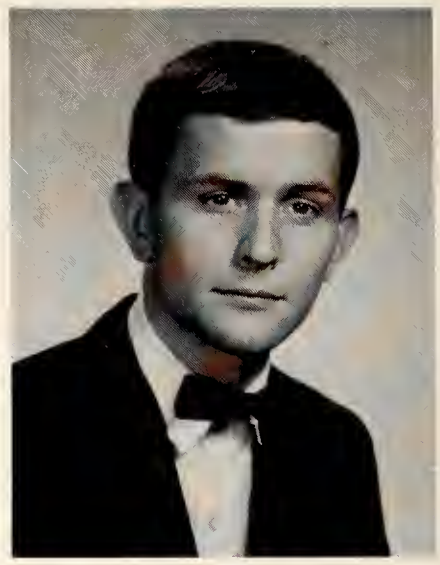

Larry Ray
President

DELTA SIGMA PHI
International Fraternity

Founded: 1899

Colors: White and Nile Green

Flower: White Carnation

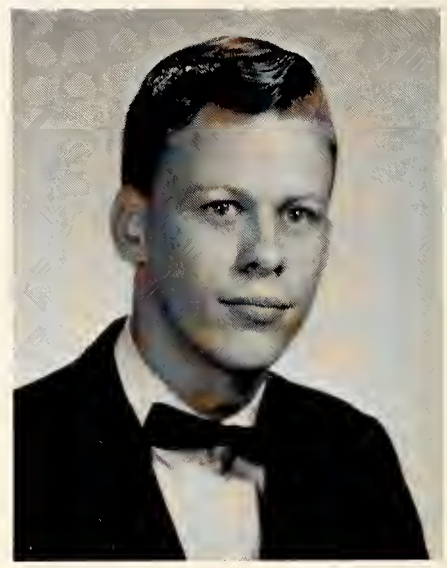

Ronnie Gillespie
Vice-President

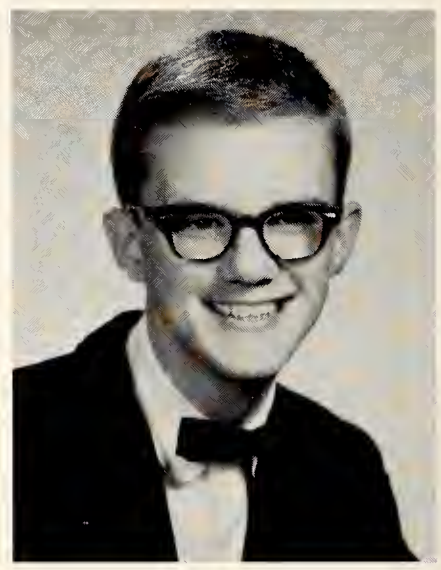

Bill Goodyear
Secretary

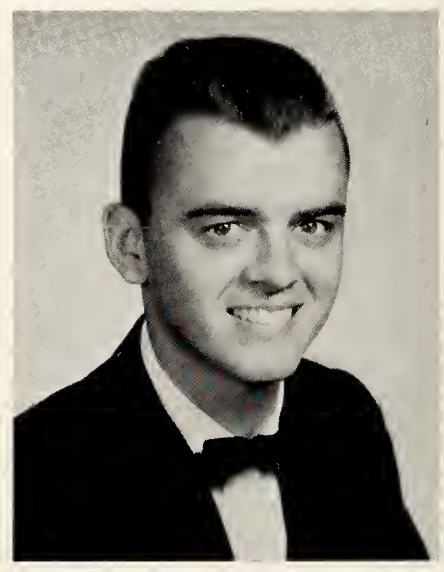

Ray Randolph
Treasurer

David Byrd

Bill Hoagland

Fred Morris

Charles Stavely

Pledge President
Bruce Sanders

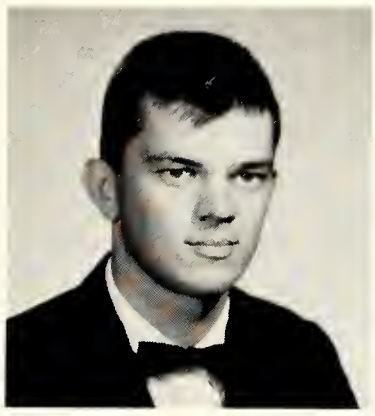

Larry Baker

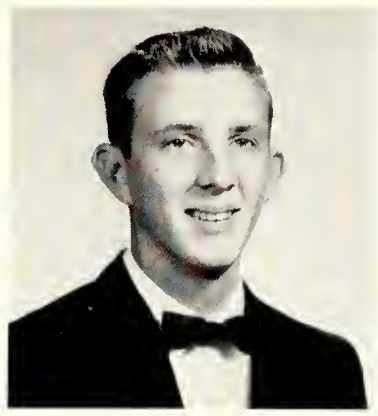

Neal Caldwell

Larry Carter

Steve Curtis

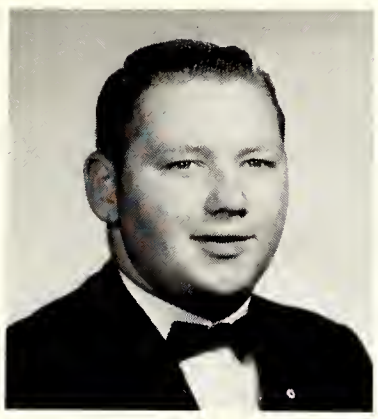

Murry Exum

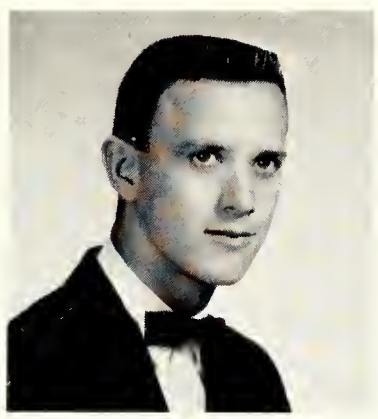

Sammie Fisher

Jimmie Franklin

Ed Gibbons

Jerry Hardy

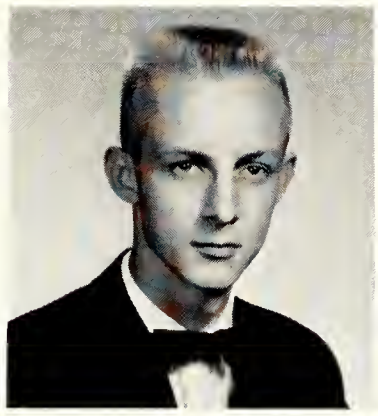

David Hill

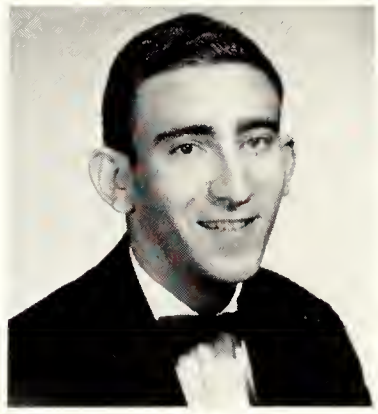

David Holder

Elbert Johns

Bobby Landrum

Bobby Norrid

Wally Roth

Joe Rucker

Rusty Warmath

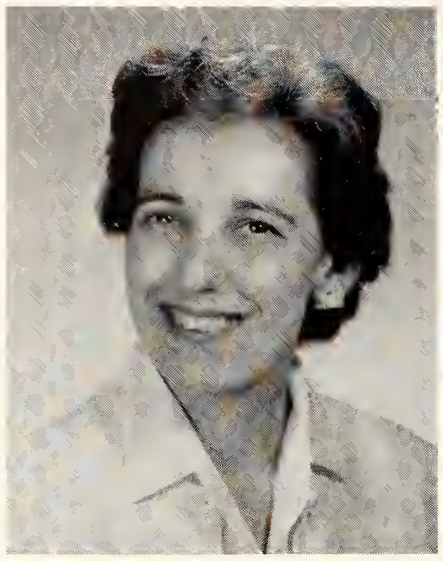

Miss Dot Wortham
Mother

Miss Carol Chandler
Rose

Mr. Quinton Hoffman
Sponsor

KAPPA ALPHA ORDER

Founded: 1865

Colors: Crimson and Old Gold

Flower: Magnolia

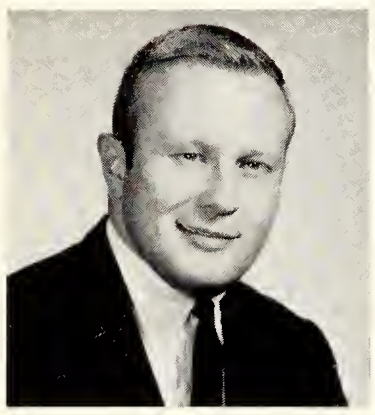

David Carlisle
I

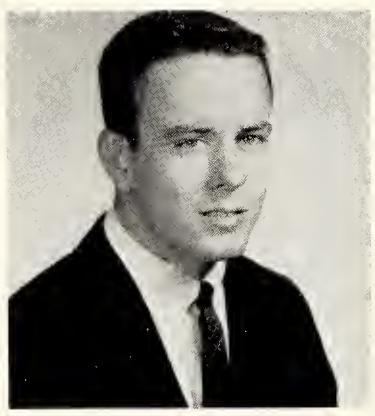

Jimmy Morrison
II

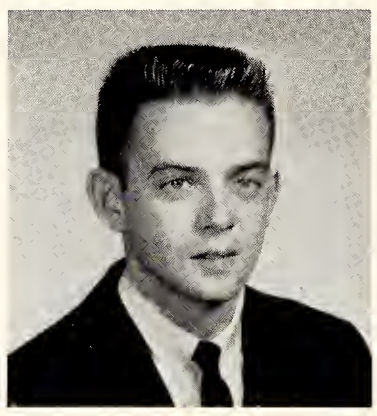

Danny Akin
III

Jimmy McCune
IV

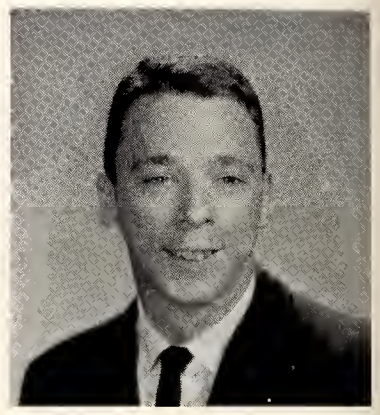

Bobby Stallins
V

Active Horsemen

Old South Activities

Bob Luton VI

Grady Elder VII

Jack Stovall VIII

Johnny Irvine IX

Jerry Little—*Pledge President*

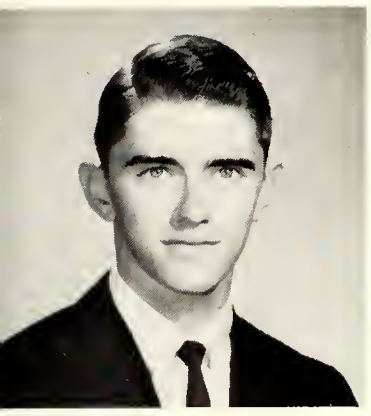

Don Allison

Mack Carter

Don Castleman

Charles Chance

Robert Johns

Ted Moore

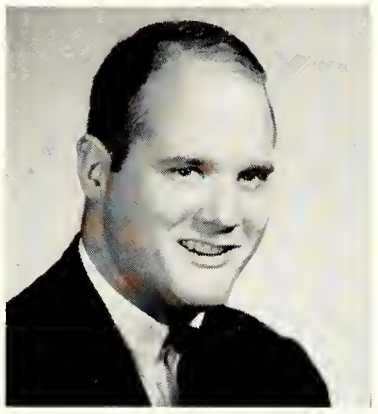

Tom Welker

Bill Bateman

Reed Coats

Ken Crill

Dutch Dorschell

Joe Fitzpatrick

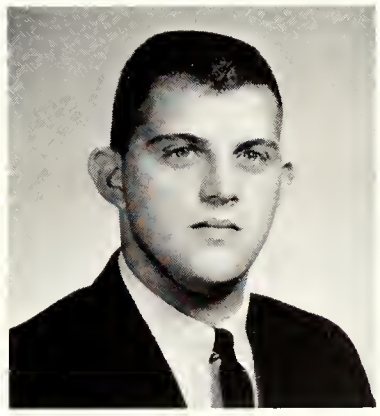

Bill Hamer

Mack Hargis

Ricky Kirchoff

David Lifsey

Chuck Livingston

Lyn McWorter

Johnny Mullins

Jim Ostner

Bill Rudolph

Carter West

Mrs. Charles Travis
Mother

Dianne Fields
Sweetheart

Mr. Billie P. Exum
Sponsor

KAPPA SIGMA

Founded: 1869, University of Virginia

Flower: Lily of the Valley

Colors: Scarlet, White, and Emerald Green

Gerald Wardlow
Grand Scribe

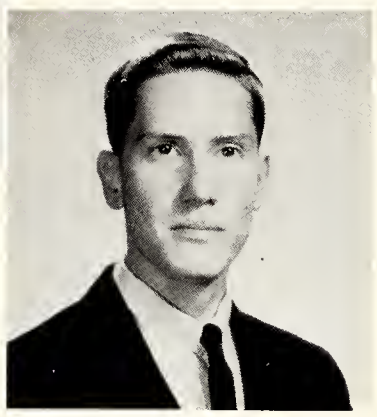

Jim Butler
Grand Procurator

Larry Nace
Grand Master

Mike Worley
Grand Master of Ceremonies

John MacDonald
Grand Treasurer

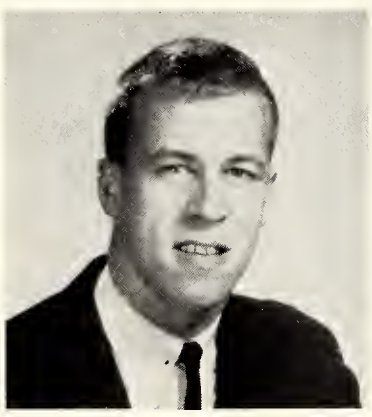

Gaston Collins
Pledge Master

R. C. Riley
Guard

Gerald Rodd
Guard

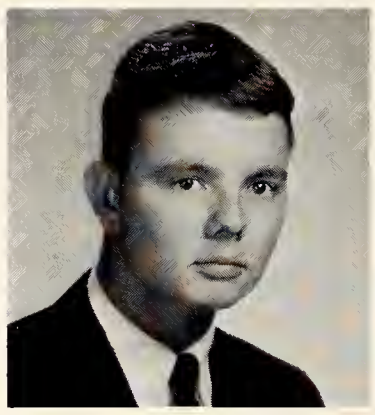

Bill Gish

"The Gators," Black and White Ball

Jim Titus
Pledge President

Annual "Beatnik Party"

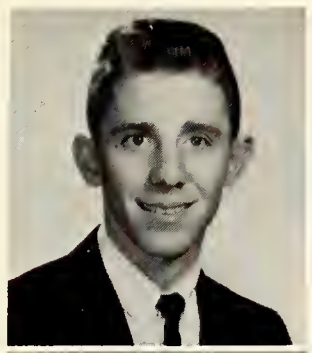

Hank Graper
Jaek Johnson
Merrill Light
David Martindale
Joe Moody
Brodie Morgan

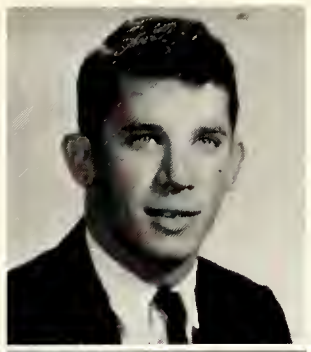

Danny Thompson
Jim White
David Whybrew
Don Althoff
Vinee Barksdale

Mac Lewis
Bill Luna
Mike Meeks
Leonard Moore
Dwight Mills
Mare Osborne

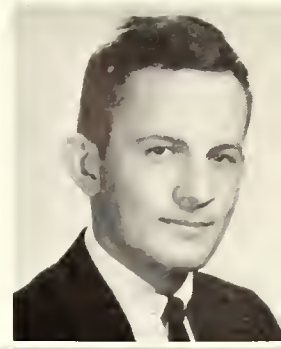

Danny Anderson
Chuek Camp
'Big Daddy'
Randall Dowdy
Benjie Edmundson
Paul Finney
Jim Flake

Thomas Oakley
John Petty
Dick Schau
Bill Sims
Gerald Shelton
Barrett Stevens
Jim Todd

Diekie Bivens
David Bosworth
Wally Coueh
Joe Hamer
Sammy Haynes
Pete Hostetler
Brooks Kerr

Jim Parham
Ronal Rawdon
Pat Walls
Jimmy Ward
David Weeeh
Wayne Williams

Athletics

LAMBUTH

MACK HARGIS
Sophomore
Milan, Tennessee
Guard—6'

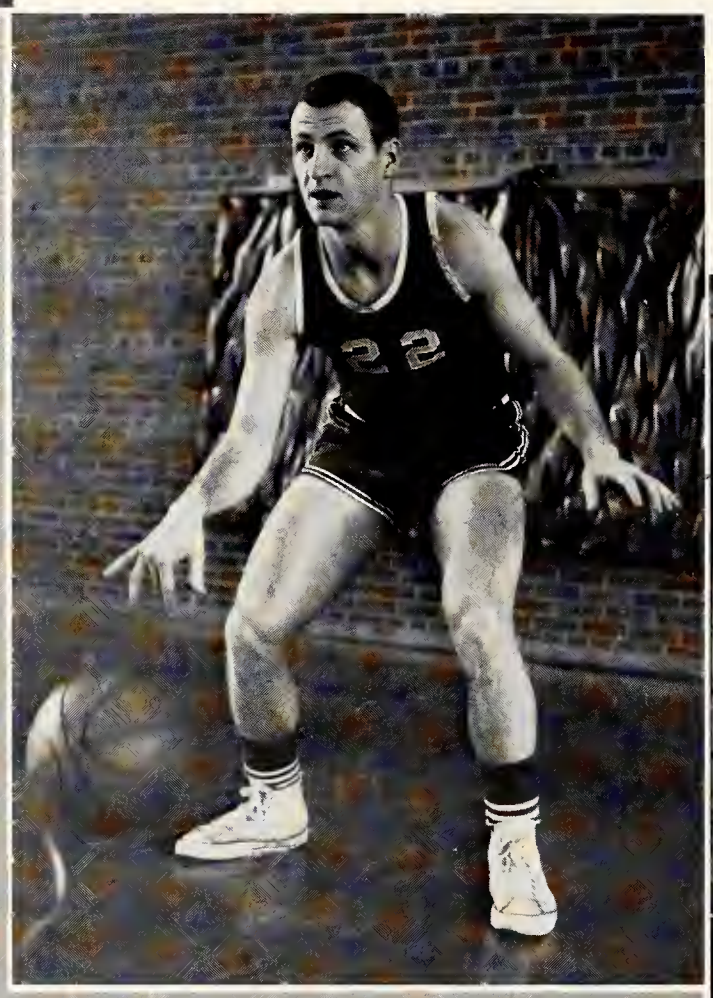

DWIGHT MILLS
Freshman
Louisville, Kentucky
Guard—5' 10½"

LYNN RICKMAN
Senior
Milledgeville, Tennessee
Center—6' 4"

EAGLES

ANDY MARTIN
Junior
Humboldt, Tennessee
Guard—5' 11"

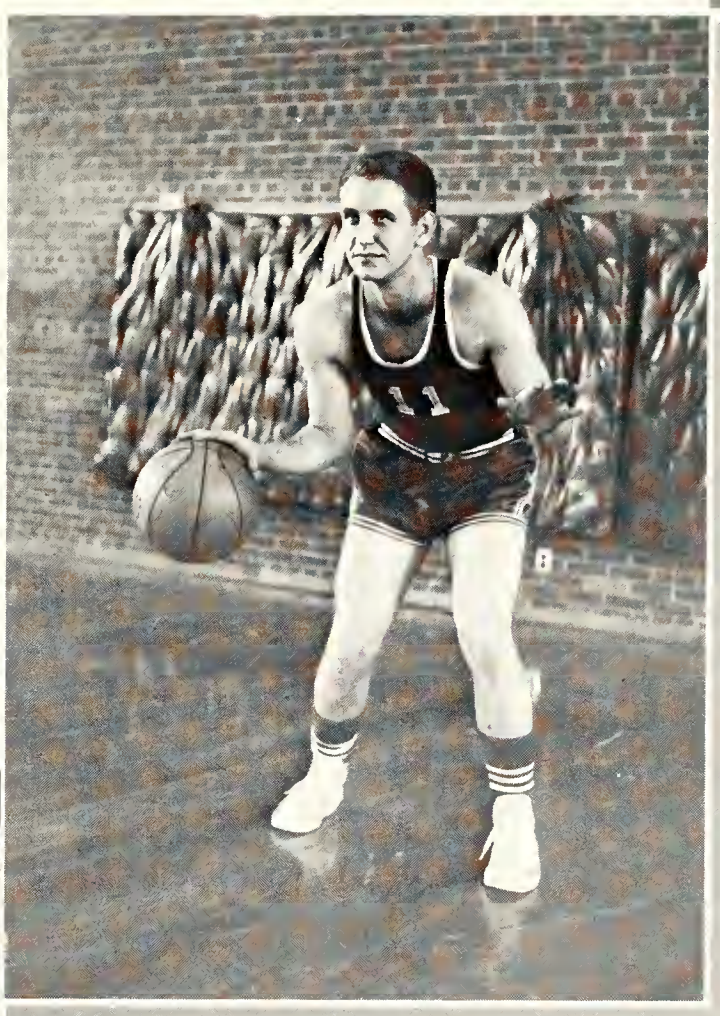

JOEL COLLINS
Senior
Rutherford, Tennessee
Guard—5' 9½"

HAROLD CAGLE
Sophomore
Lexington, Tennessee
Forward—6' 3"

EAGLES' CO-CAPTAINS

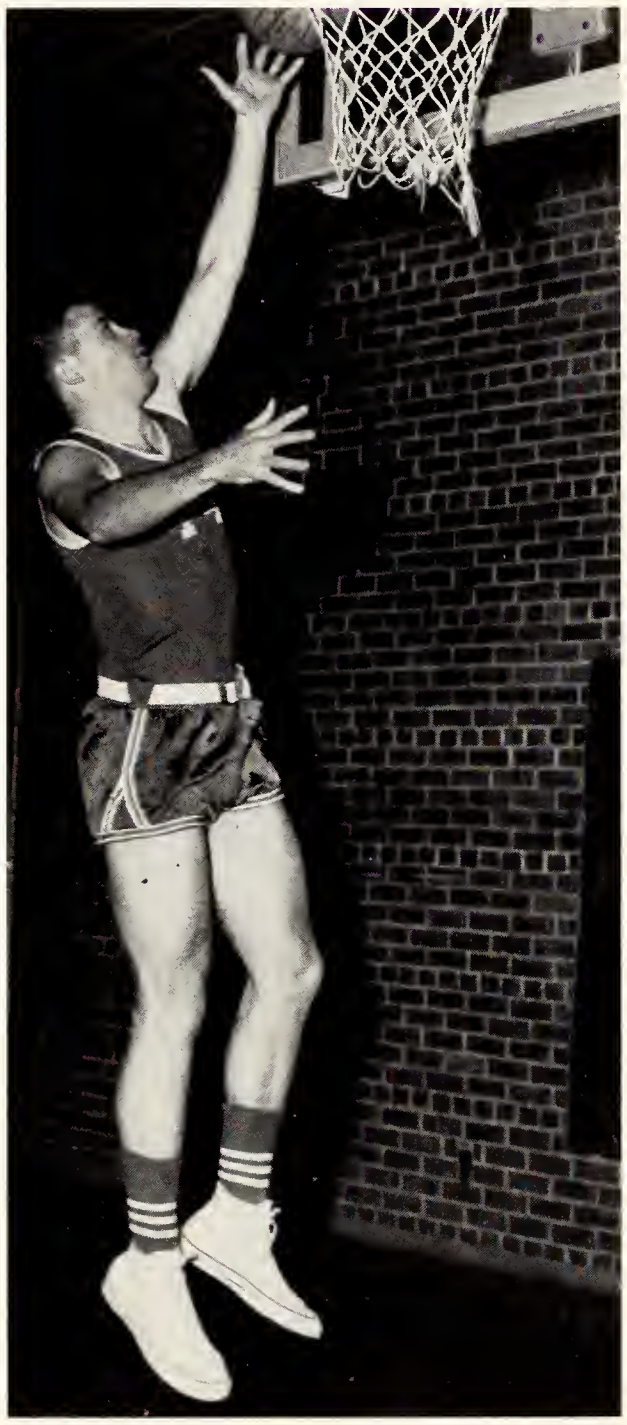

JIMMY JOHNS
Senior
Jackson, Tennessee
Forward—6' 2"
4 Basketball Letters
2 Track Letters

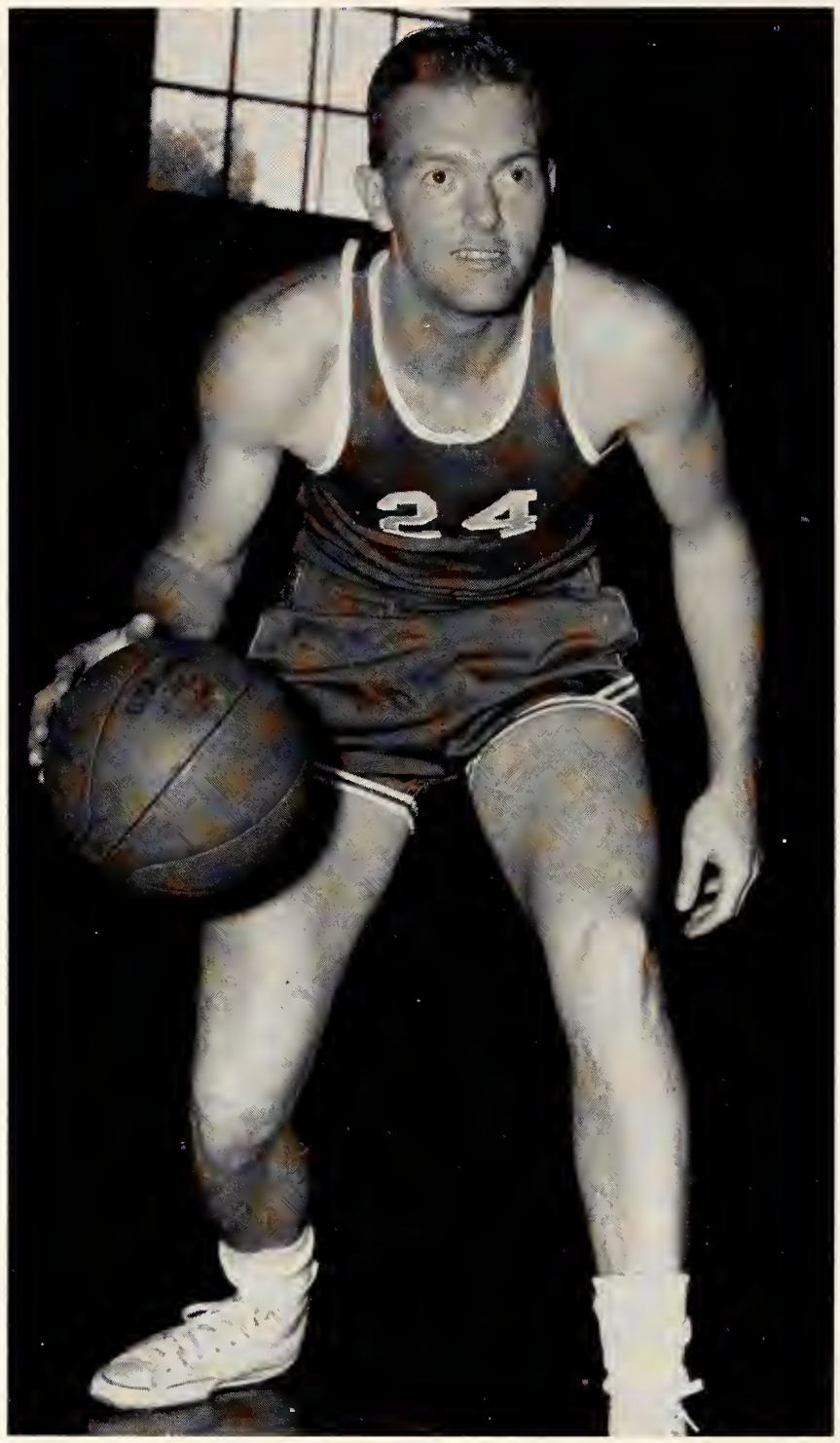

TOMMY BURSE
Senior
Friendship, Tennessee
Guard—6' 1"
4 Baseball Letters
4 Basketball Letters

LAMBUTH COLLEGE COACHES—Coach Bob Shuttleworth and Coach Roscoe Williams.

Timer Bob Baldridge and Scorekeeper Dr. John R. DeBruyn.

MANAGER DON WATSON

DWIGHT MILLS

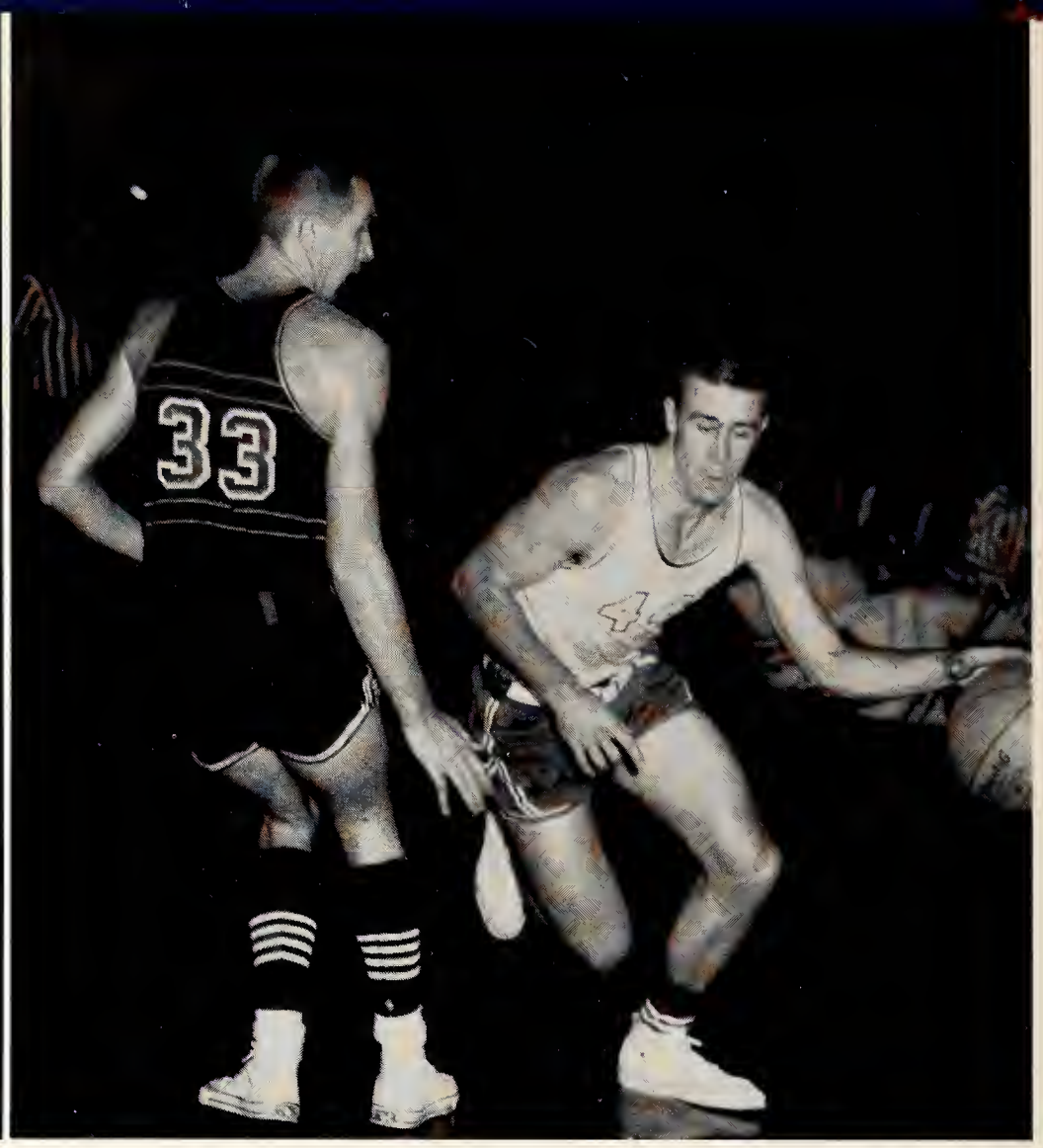

JIMMY JOHNS

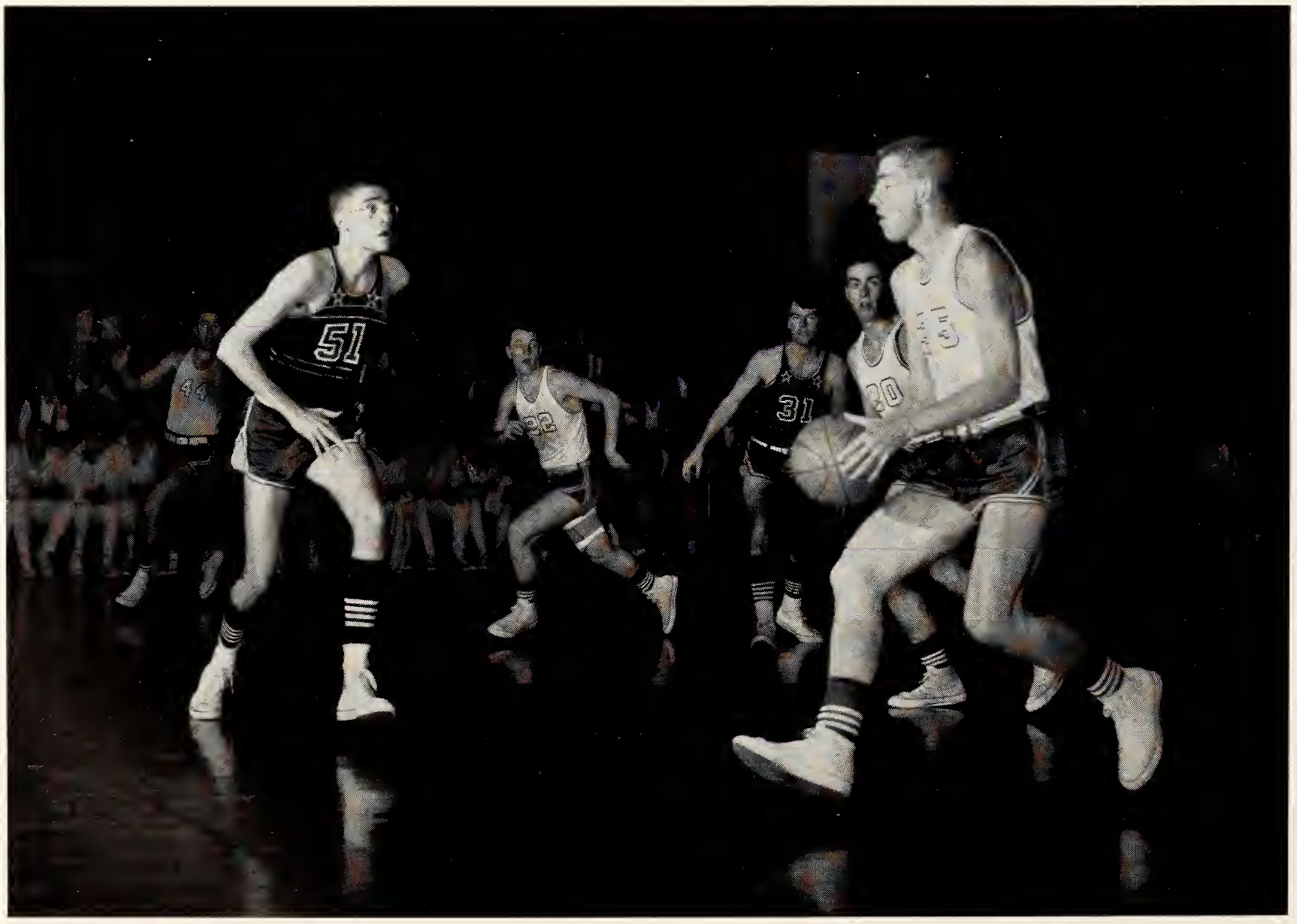

DWIGHT MILLS, MACK HARGIS, LYNN RICKMAN

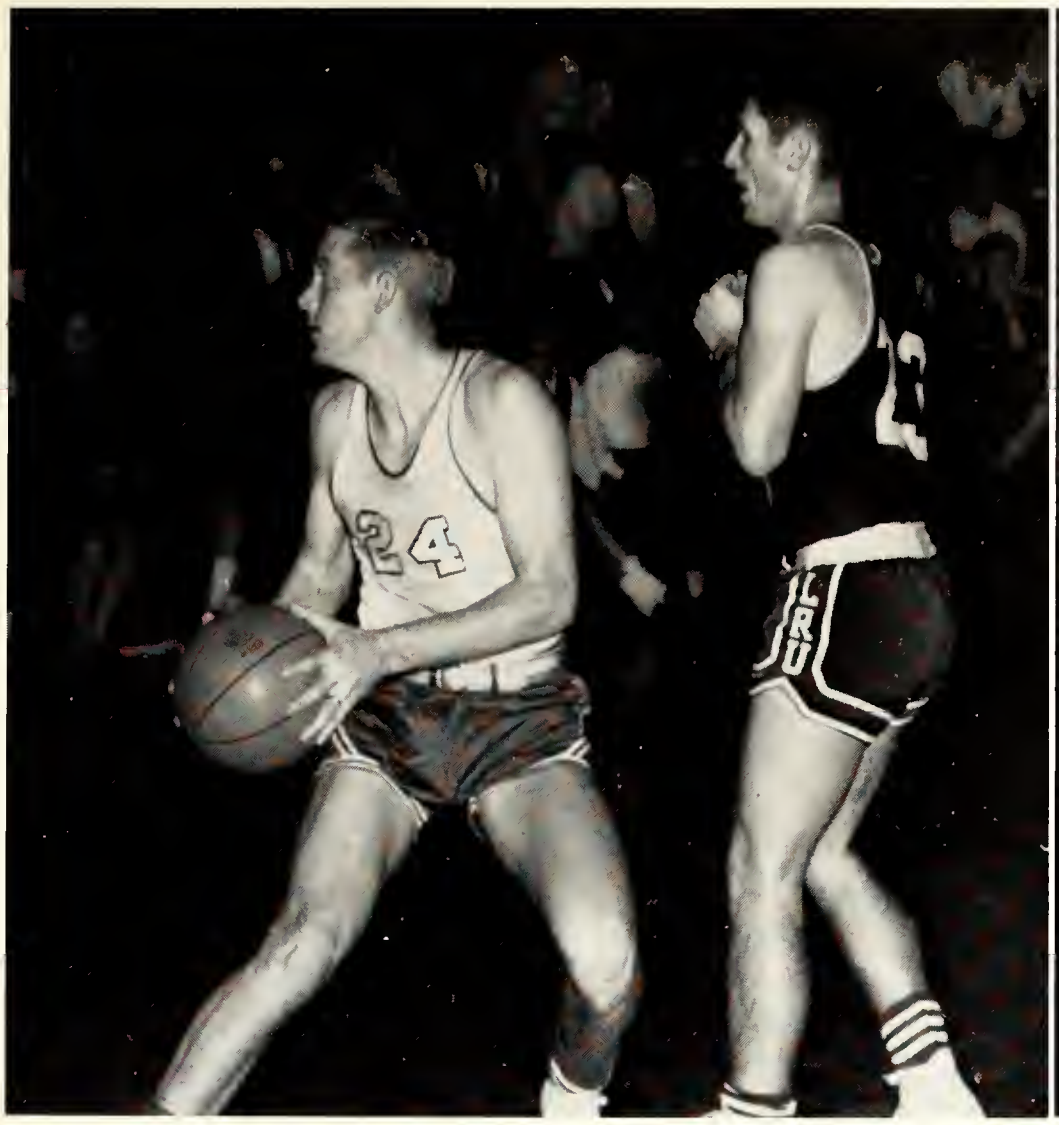

TOMMY BURSE

"The Lambuth Spirit"
JIM HANLEY

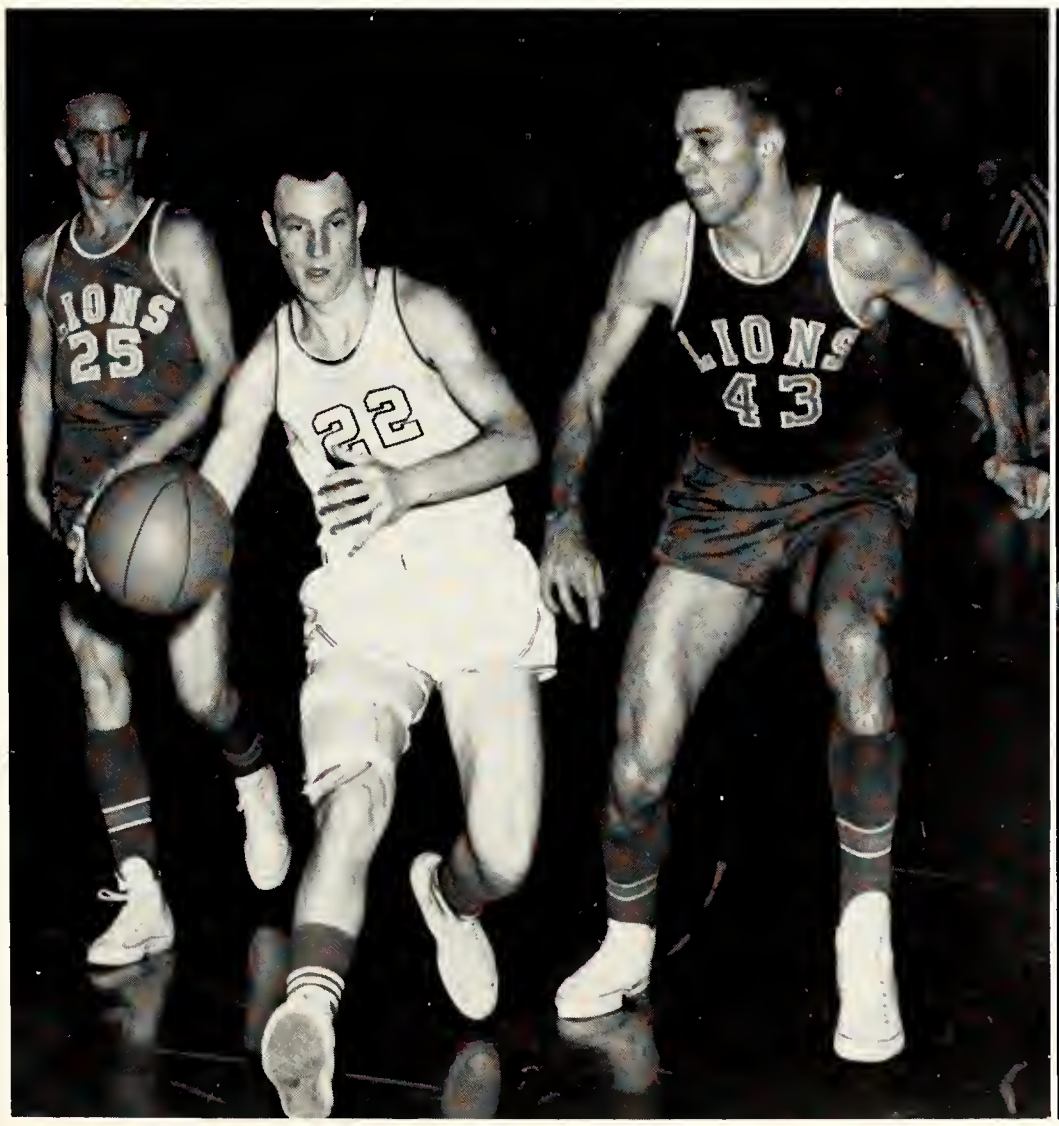

DWIGHT MILLS

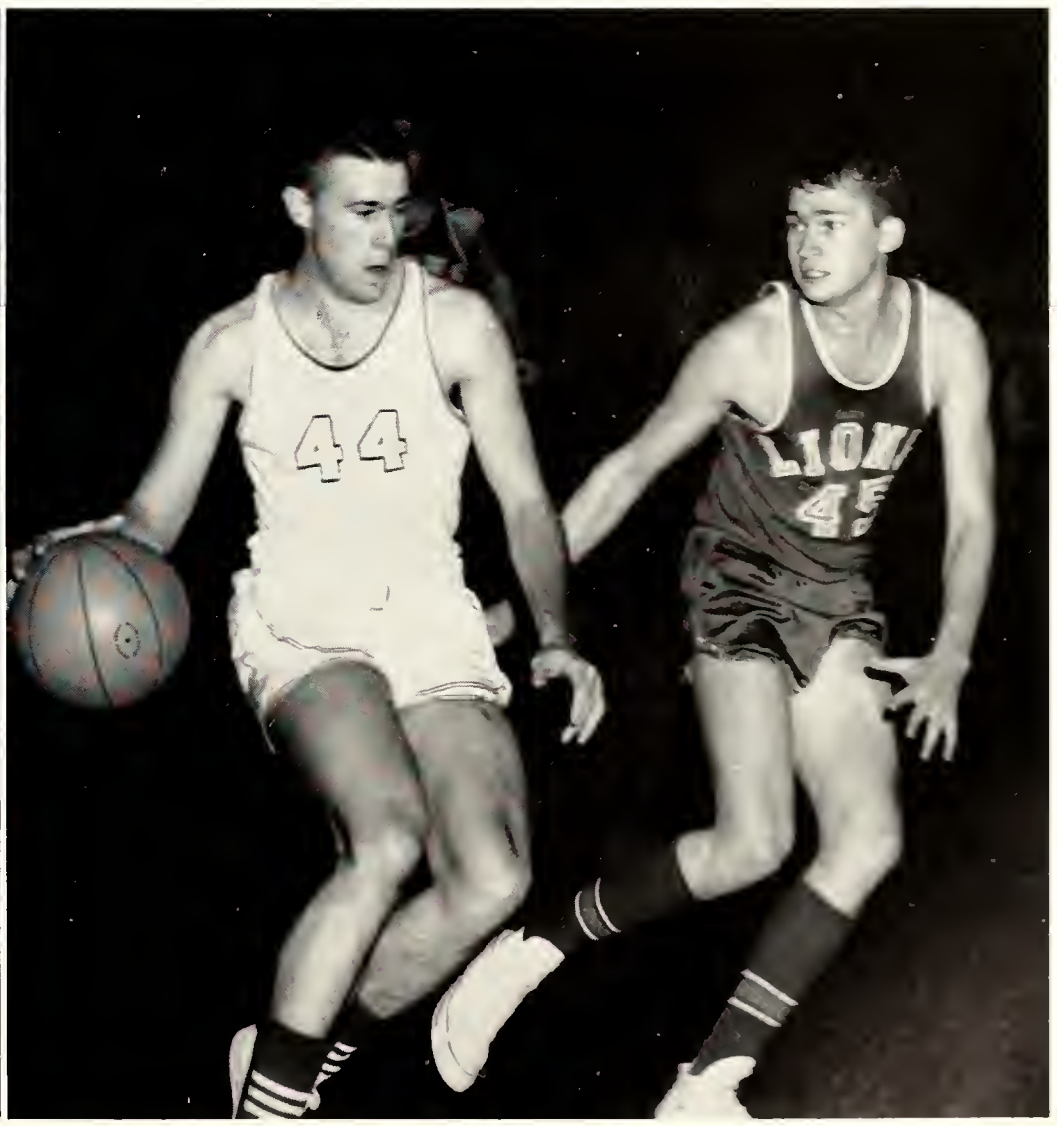

JIMMY JOHNS

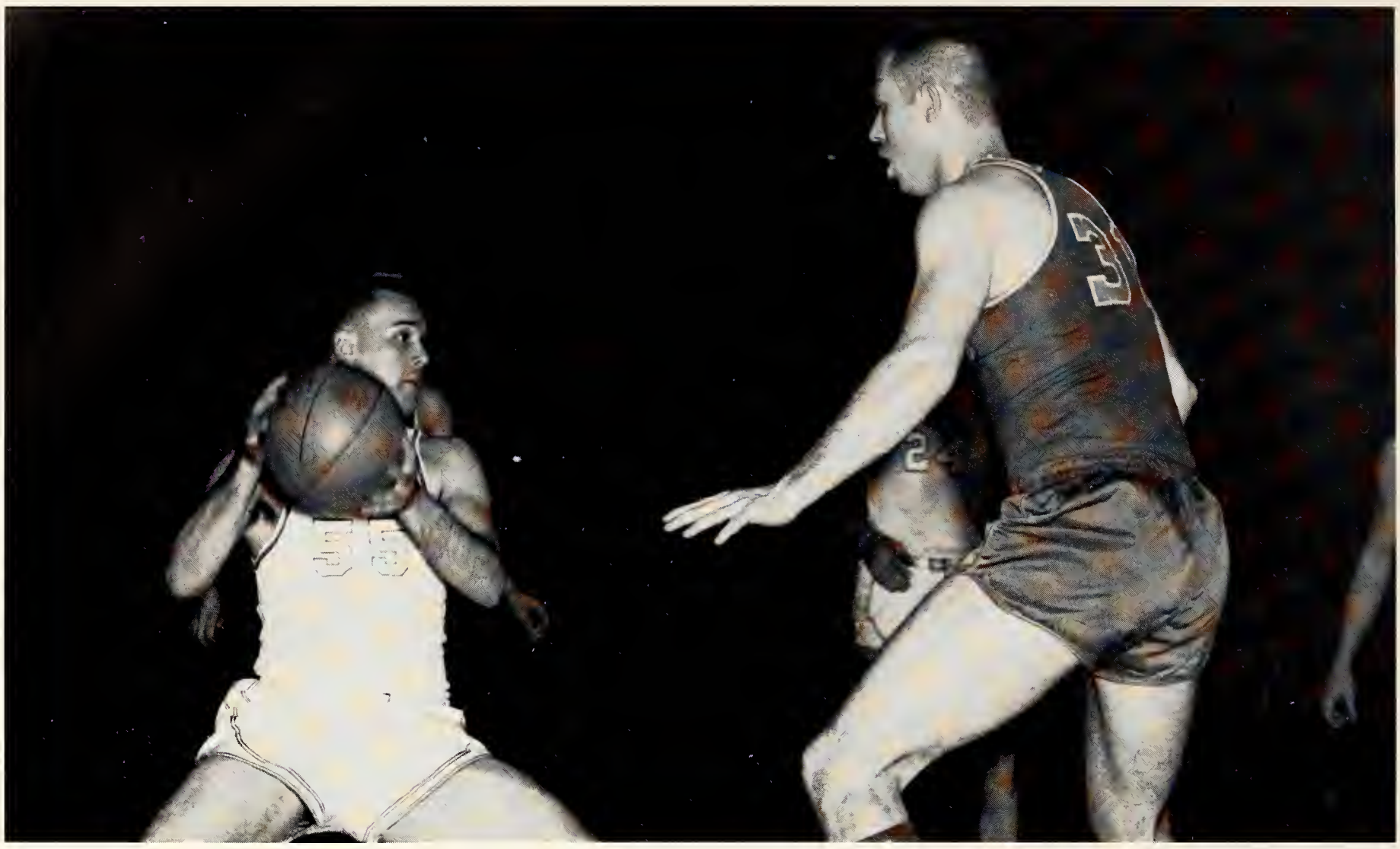

TOMMY TEAGUE

HAROLD CAGLE

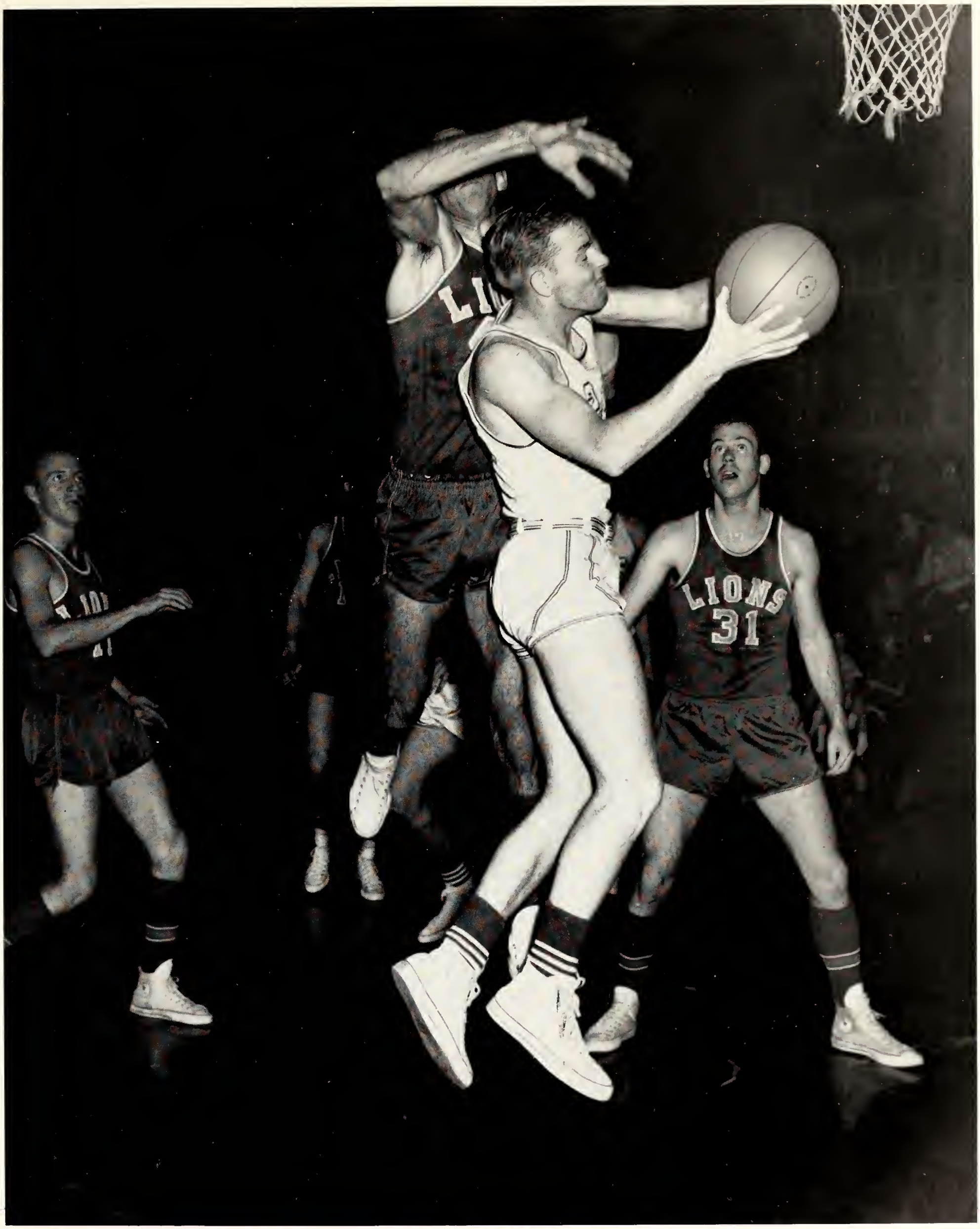

TOMMY BURSE

"E" FOR EAGLES—The big "E" stands for the 1962-1963 edition of the Lambuth Eagles. They are, *first row, left to right:* Vince Barksdale, Albert Wolfe, Mack Hargis, Clifford McMillion, Andy Martin, Terry Bomar. *Second row:* Buddy Maness. *Third row, left to right:* Joel Collins, Jimmy Johns, Connie Reynolds, Tommy Burse, John Welch. *Fourth row:* Dwight Mills. *Fifth row, left to right:* Tommy Teague, Jim Titus, David Fisher, Harold Cagle, Duke Vannerson and Lynn Rickman.

THE LAMBUTH EAGLES
Record: Won 13 Lost 10

Opponents	Eagles	Opp.
Arkansas College	53	65
Belhaven	72	59
David Lipscomb	71	58
Athens	71	77
Millsaps	84	80
Univ. of Tenn., Martin	83	95
Athens	77	91
DIXIE INVITATIONAL TOURNAMENT		
Little Rock University	56	74
Millsaps	91	63
Little Rock University	57	55
Millsaps	53	55
Sewanee	70	77
Belmont	83	80
Southwestern	99	58
Birmingham Southern	80	55
Univ. of Tenn., Martin	65	64
Florence State	81	66
Belhaven	91	72
Florence State	87	97
Sewanee	69	57
Southwestern	86	55
Belmont	83	110
HUNTINGDON INVITATIONAL TOURNAMENT		
Shorter College	56	92

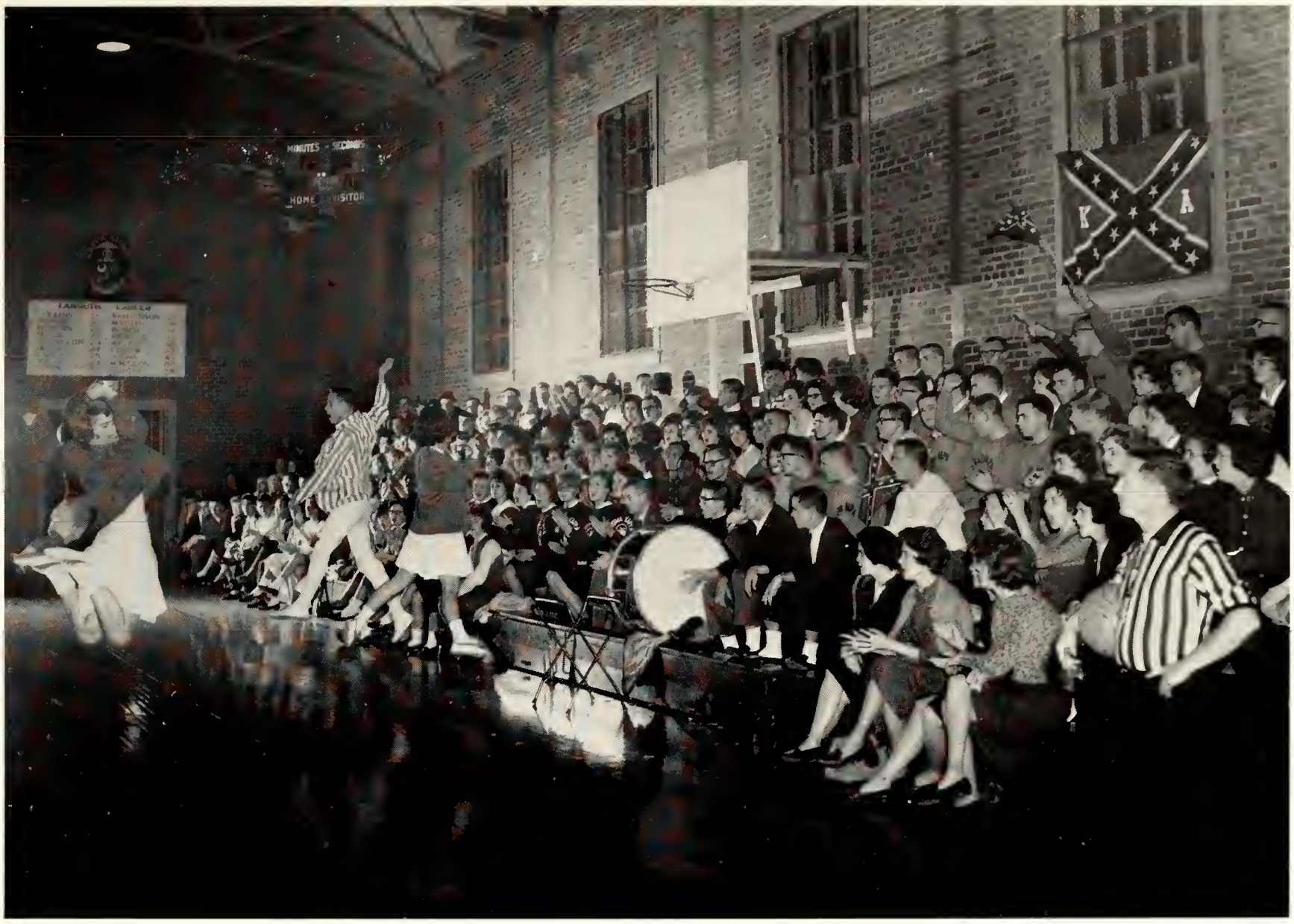

"A cheering good group and high-jumping cheerleaders"

CHEERLEADERS

First row: Ann Fesmire, Fel Everett, Virginia Jernigan, Peggy Counce, Pat Steele. *Second row:* Larry Ray, Jim Hanley, Bobby Stallins.

PEGGY COUNCE

JIM HANLEY
Captain — 1962-1963

BOBBY STALLINS

CHEER

ANN FESMIRE

LEADERS

PAT STEELE
CAPTAIN 1961-1962

VIRGINIA JERNIGAN

LARRY RAY

FEL EVERETT

Members of the Broadcast Play-by-Play crew are *(left to right)* Ben Edmundson, Bob Espey and R. C. Riley.

Halftime interviews are carried on by Carrie Hornbuckle and Johnny Irvine.

BROADCAST CREW

The Lambuth College Student Broadcasts were under the direction of Lambuth's Speech Department. The basketball games were carried on *Jackson Sun* Radio Station W.T.J.S. and were sponsored by Truex Chevrolet and McGee Ross Hardware.

LAMBUTH OFFERS YOU

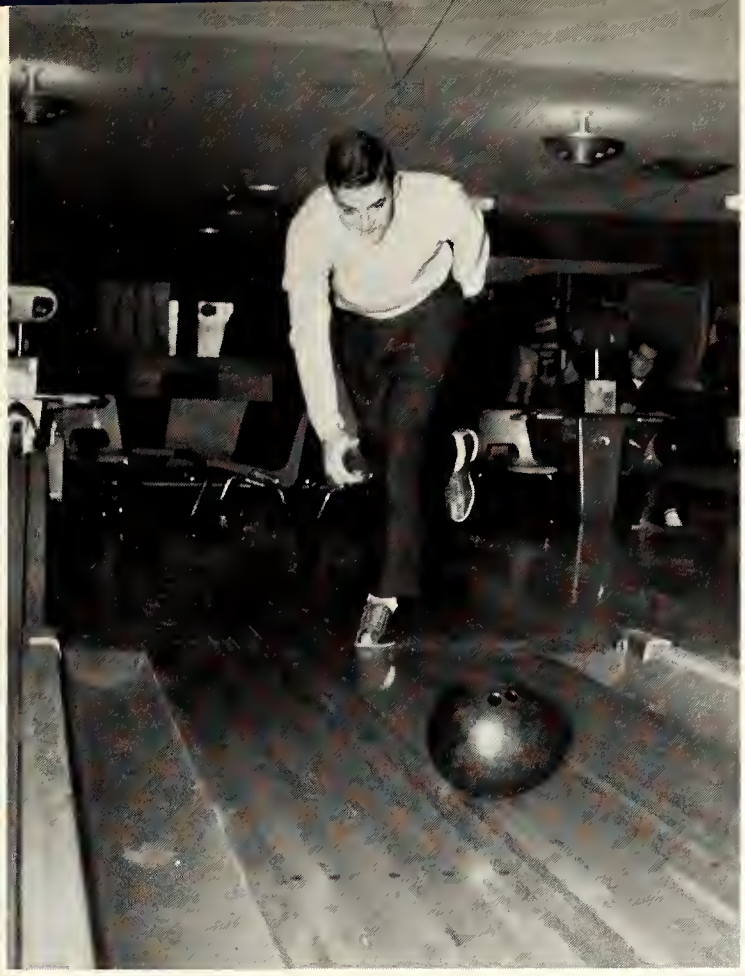

"Bowling"
JOHNNY WILLIAMS

"Archery"
JEAN DIXON, PATSY WHITE,
FEL EVERETT

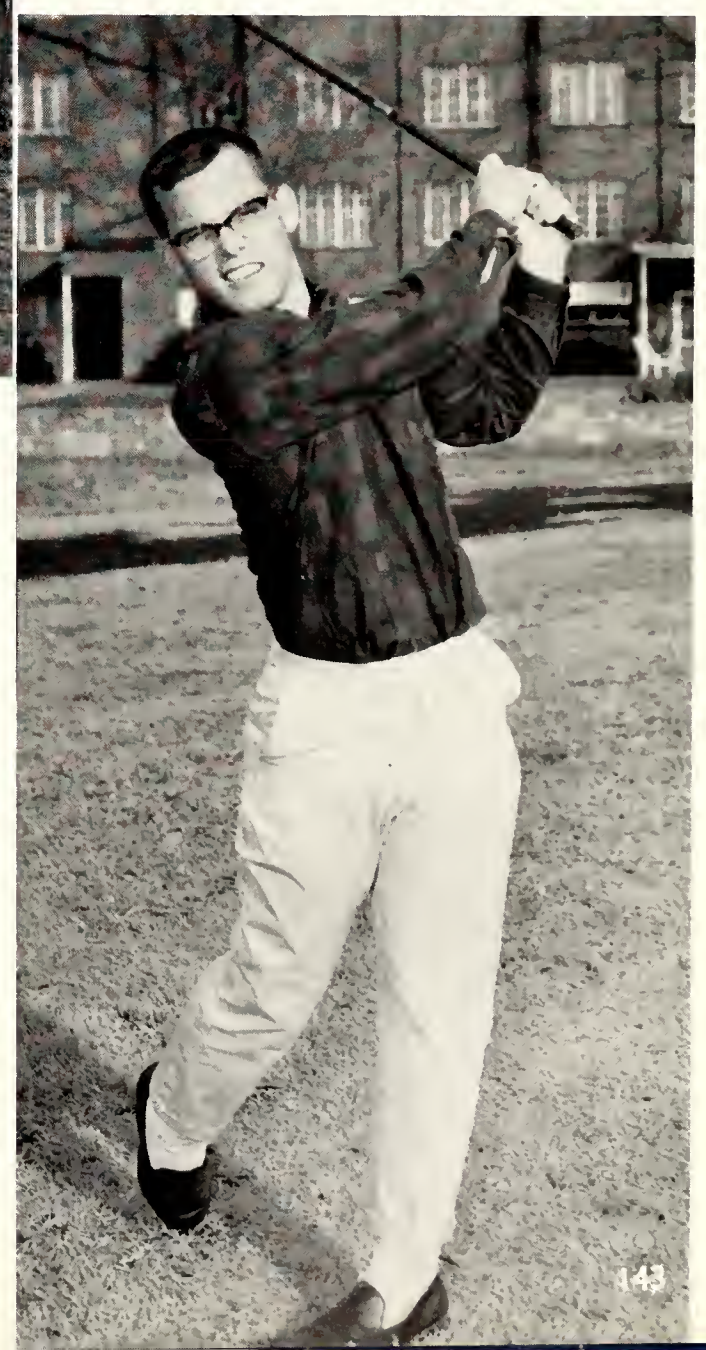

"Golf"
DAVID HESSING

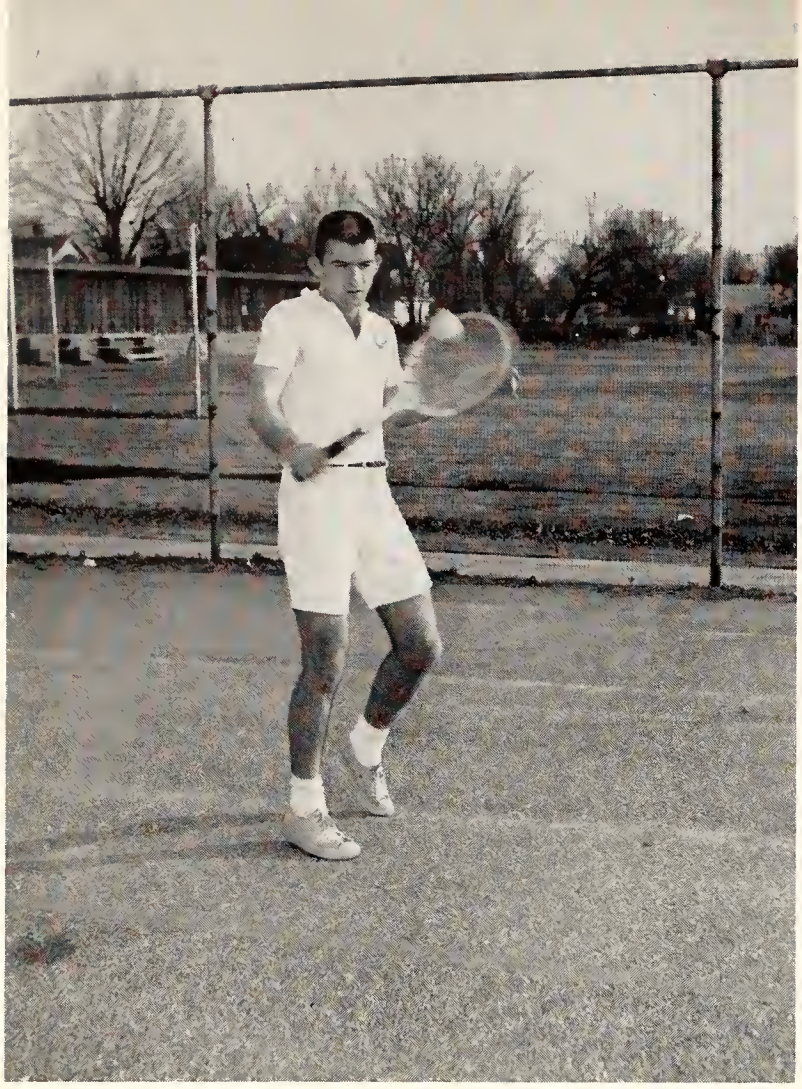

JIM FARRIS

DANNY AKIN

TENNIS

THOMAS WELKER

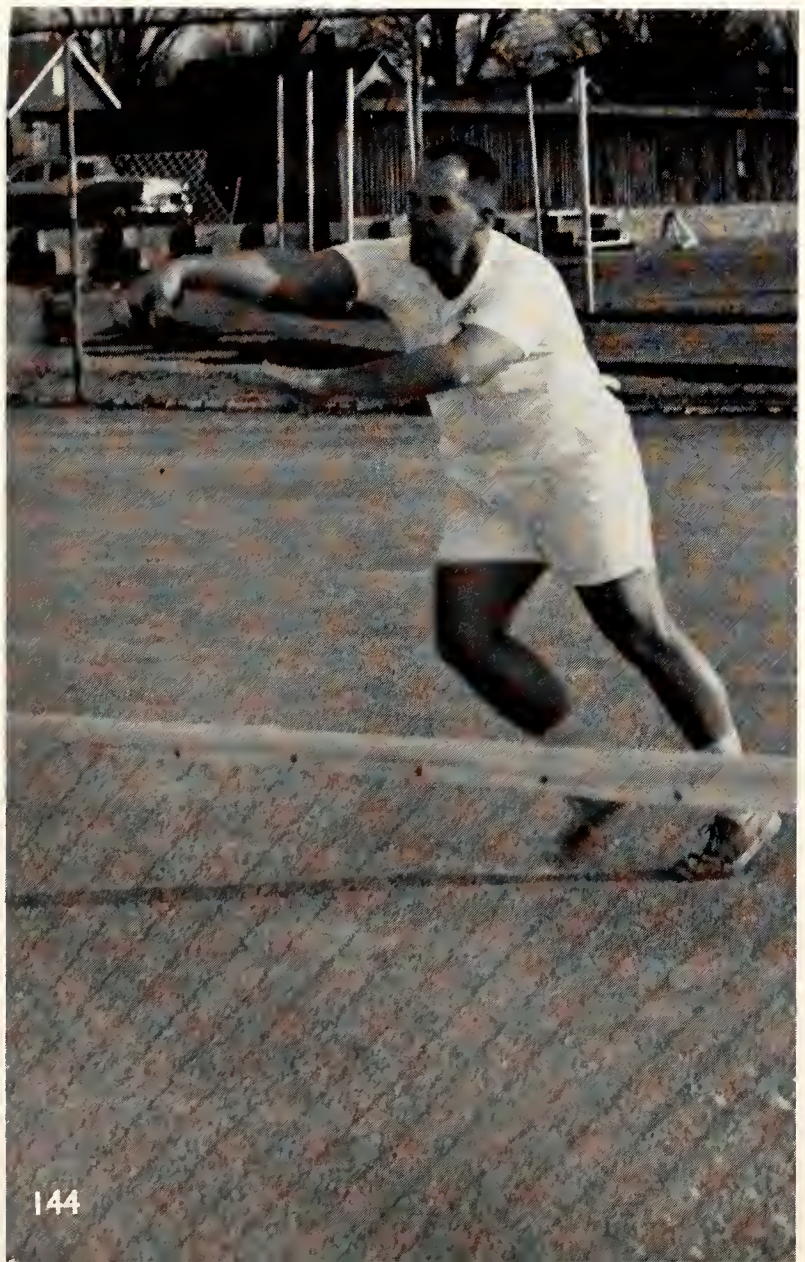

VIJAY JOSHUA

BENNY RUSHING

TOMMY TEAGUE

BASEBALL

HAROLD CAGLE

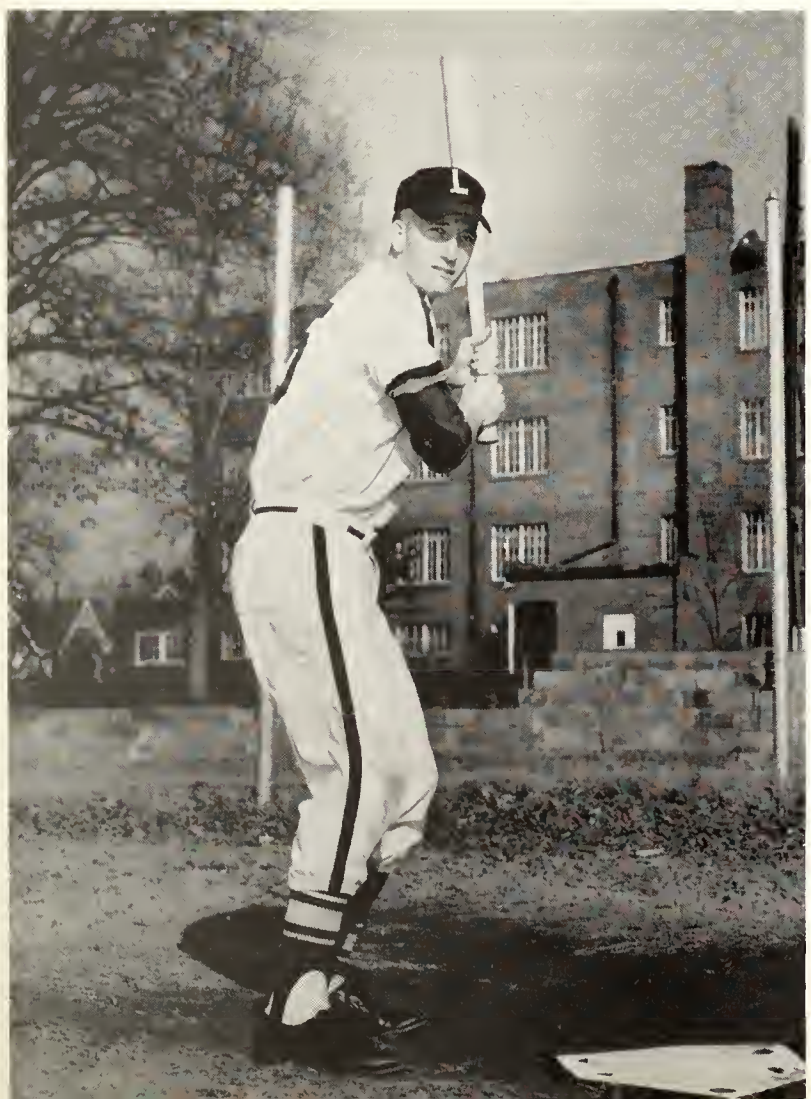

Four players of Lambuth's spirited baseball team. At least twenty boys turn out for spring training each year. From this large number, eighteen players are selected for this popular sport.

LYNN RICKMAN

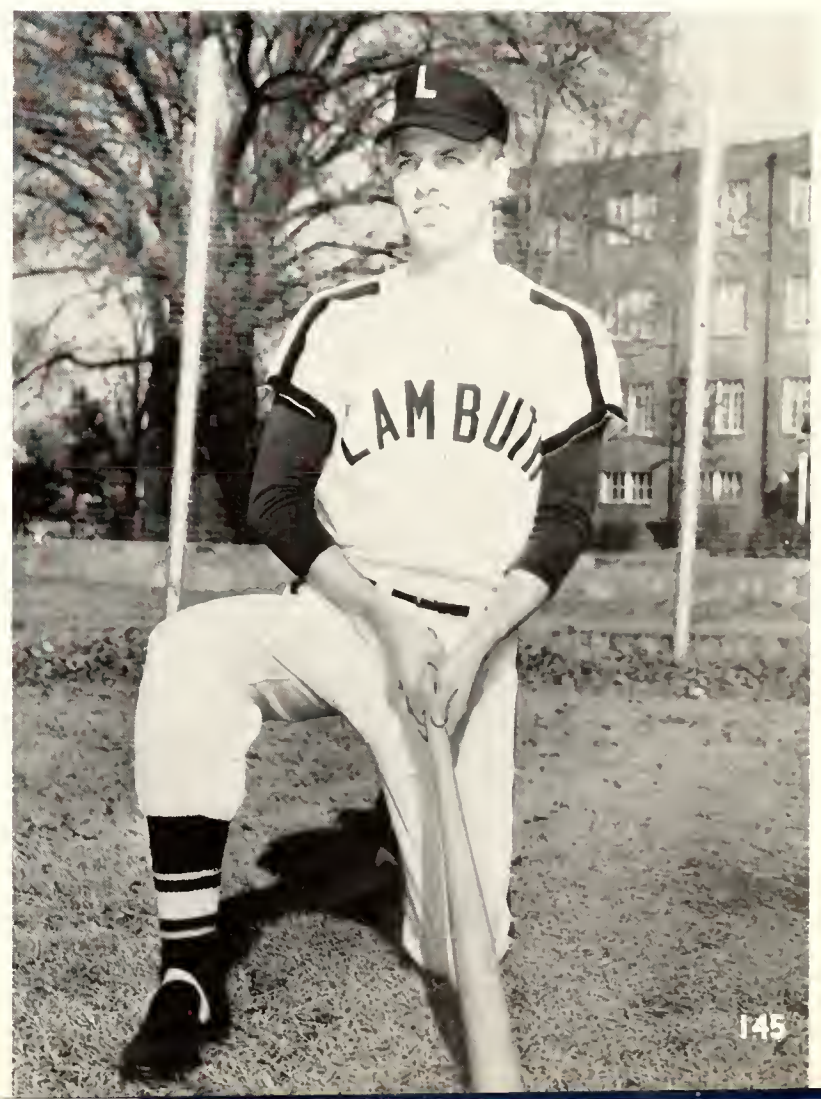

CROSS COUNTRY TEAM—*First row, left to right:* Buddy Maness, Don Watson, Bobby Landrum, Dwight Mills. *Second row:* Chuck Livingston, Jimmy Johns, Kenny Strong and Skippy Hawks.

CROSS COUNTRY AND TRACK

THE INTRAMURAL PROGRAM

Lambuth's Intramural program is set up to meet the needs of every student on campus. It covers such a wide variety of sports that it might interest everyone. Such activities as volleyball, handball, ping-pong, badminton, shuffleboard, baseball, softball, basketball, speedball and football are offered. Lambuth's Intramural program is under the direction of Coach Bob Shuttleworth. Schedules are set up, equipment is furnished by the school, a place is designated, and officials of the school call all games. Working along with the program is the Intramural Sports Committee.

INTRAMURALS

LAMBUTH COLLEGE STUDENT DIRECTORY

A

Acor, Virginia Dare—359 N. Bells. Alamo, Tenn.
Acosta, Adelfa—209 Campbell, Jackson, Tenn.
Adcock. James M.—Bogota. Colombia
Akin, Dannie H.—2432 Clay St., Paducah. Ky.
Alexander, Glenda—Savannah, Tenn.
Alexander, Linda—Cerro Gordo, Tenn.
Algea, Katherine—77 Summar, Jackson. Tenn.
Allen, Homer D.—22 Mitchell. Jackson. Tenn.
Allen, Rebecca—Route 2, Trenton, Tenn.
Allison, Frank D.—307 N. Fairground, Jackson, Tenn.
Althoff, Donald E.—4023 Oxer Road, Erie, Penn.
Anderson, Daisy F.—Bolivar, Tenn.
Anderson, Danny L.—1151 Campbell St., Jackson, Tenn.
Anderson, Guy F.—2540 Lowell St., Memphis, Tenn.
Anderson, Linda Sue—Lexington, Tenn.
Anglin, Caryolyn S.—Box 45, Cades, Tenn.
Arnett, Sandra J.—132 Sunnyside, Jackson, Tenn.
Arnold, Glen Phillip—Bells, Tennessee
Arnold, Margaret E.—213 Middle Ave., Jackson, Tenn.
Atnipp, Ruth A.—Gleason, Tenn.
Avery, Saundra M.—Trenton, Tenn.
Azbill, Danny B.—Myracle St., Lexington, Tenn.

B

Baird, Andrew H.—Country Club Lane, Jackson, Tenn.
Baker, James L.—1500 E. Court, Dyersburg, Tenn.
Baker, Lebert R.—LaGrange, Tenn.
Baker, Margaret G.—101 Fifth St., Bemis, Tenn.
Baldridge, Joseph V.—1062 Tatum St., Memphis, Tenn.
Baldridge, Robert L.—315 E. Baltimore, Jackson, Tenn.
Ball, William S.—Route 1, Clinton, Tenn.
Ballinger, Mildred M.—346 Lionora, Memphis, Tenn.
Barksdale, Vince—316 Vescovo Drive, Memphis, Tenn.
Barnhill, Bruce J.—418 N. Hays, Jackson, Tenn.
Barnes, Jesse M.—71 Montclair, Jackson, Tenn.
Barr, Paulette—Dyersburg, Tenn.
Barrow, Joan K.—628 Turner, Milan, Tenn.
Bateman, William M.—Box 59, Lexington, Tenn.
Bell, Samuel L.—Beech Bluff, Tenn.
Benard, Bernice—Route 2, Whiteville, Tenn.
Bennett, Brenda L.—Route 4, Huntingdon, Tenn.
Bennett, Nancy C.—1303 Clinton Blvd., Bloomington, Ill.
Bingham, Polly—Box 24, Henderson, Tenn.
Bishop, James R.—Finger, Tenn.
Bivins, Alicia R.—Camden, Tenn.
Bivins, Richard L.—612 Elm St., Dyersburg, Tenn.
Blankenship, Nancy Lou—Route 2, Beech Bluff, Tenn.
Bledsoe, Judith A.—Dyersburg, Tenn.
Bolton, Anita K.—3200 Highland, Memphis, Tenn.
Bomar, James T.—Whiteville, Tenn.
Bond, Carol E.—Unionville Road, Dyersburg, Tenn.
Bond, Nancy D.—Route 1, Franklin, Tenn.
Bosworth, David L.—1425 Medina Ave., Coral Gables, Fla.
Boyd, Glenda M.—Route 4, Jackson, Tenn.
Brasfeld, Robert L.—404 Hatton St., Jackson, Tenn.
Bratcher, David F.—Gibson, Tenn.
Brewster, Fred F.—337 Division St., Jackson, Tenn.
Brewster, Sandra K.—337 Division, Jackson, Tenn.
Bridges, Melba C.—994 Joel, Memphis, Tenn.
Brinkley, Lew E.—Lavinia, Memphis, Tenn.
Brooks, Charlene—2721 Biscayne St., Huntsville, Alabama
Brown, Barbara J.—3685 Shirlwood, Memphis, Tenn.
Brown, Katherine—605 Church St., Trenton, Tenn.
Brown Robert L.—115 West Grand Ave., Jackson, Tennessee
Bryant, Mary G.—Selmer, Tenn.
Burks, Elmer N.—Bethel Springs, Tenn.
Burnett, Alta M.—Route 1, Paducah, Ky.
Burks, Mary A.—525 Parkview St., Dyersburg, Tenn.
Burse, Tommy—212 Pleasant St., Jackson, Tenn.
Butler, James F.—Route 17, Jackson, Tenn.
Butler, Jane E.—3218 Joffre, Memphis, Tenn.
Butler, Peggy—Friendship, Tenn.
Butler, Sally F.—Portageville, Mo.
Bynum, Florence D.—225 Park Ave., Jackson, Tenn.
Byrd, Daniel L.—131 Cherry St., Alamo, Tenn.
Byrd, Rachel S.—Hardin, Ky.

C

Caldwell, Joseph—Box 213, Ripley, Tenn.
Callis, Charles H.—300 Poplar, Jackson, Tenn.
Camp, Charles H.—106 Morningside, Jackson, Tenn.
Campbell, Judith A.—Lenox, Tenn.
Carlisle, David W.—Route 4, Jackson, Tenn.
Cagle, Harold J.—Route 1, Lexington, Tenn.
Carnal, Jerry W.—Wildernes, Tenn.
Carr, Luther E.—Route 4, Jackson, Tenn.
Carr, William H.—103 Westwood Gardens, Jackson, Tenn.
Carter, Macel A.—Route 4, Camden, Tennessee
Carter, Mack A.—4205 St. Clair, Madison, Wis.
Carter, Larry M.—Route 2, Gates, Tenn.
Cash, Carrie A.—624 Main St., Jackson, Tenn.
Castleman, Don R.—70-B Westwood Gardens, Jackson, Tennessee
Cathey, Wayne A.—112 Martha St., Jackson, Tenn.
Champion, Lethia A.—120 Cunningham, Milan, Tennessee
Chance, Charles W.—Box 203, McLemoresville, Tenn.
Chandler, Carol A.—120 Cunningham Drive, Milan, Tenn.
Cheng, Lung Chou—2006 Overhill Drive, Nashville, Tennessee
Cheng, Benard—Sibu, Sarawak
Chislom, Nancy J.—Adamsville, Tenn.
Clanton, Becky R.—163 Sunnyside, Jackson, Tenn.
Clarke, Patsy L.—Route 3, Trenton, Tenn.
Clayton, H. Brooks—601 E. Chester, Jackson, Tennessee
Clayton, Zolon—Kevil, Ky.
Clement, Bettye R.—Box 111, Trimble, Tennessee
Clifft, Don W.—Route 4, Bolivar, Tenn.
Clyce, Garland E.—500 Magnolia, Jackson, Tenn.
Clymore, Bill A.—Morris Circle, Humboldt, Tenn.
Coats, Walter R.—1038 Seymour, Memphis, Tenn.
Cochran, Ruth H.—Route 1, Starkville, Tenn.
Collins, Allen J.—625 Burkett St., Jackson, Tennessee
Collins, Gaston W.—46 Bryant St., Jackson, Tenn.
Collins, Jerry W.—Route 2, Rutherford, Tenn.
Cook, Mary B.—West Point, Mississippi
Cook, Virginia C.—106 Peabody, Jackson, Tenn.
Corbin, Jo Lynn—110 West 18 St., Caruthersville, Mo.
Corbin, J. Ann—308 E. 9 St., Caruthersville, Mo.

Cottrell, Linda G.—Medina, Tennessee
Couch, Wallace B.—785 Washington. Mt. Pleasant. Tenn.
Coughlin, Mary J.—521 Wisdom, Jackson. Tenn.
Counce, Peggy A.—South Fulton, Tenn.
Council, Anthony L.—63 N. Broad, Lexington, Tenn.
Council, Ben P.—63 N. Broad, Lexington, Tenn.
Council, Kitty M.—Route 3. Hickman, Ky.
Covington, Glenda—Covington. Tenn.
Crill, Kendall A.—510 Usher St., Mayfield, Ky.
Crouch, James H.—422 S. Moss. Bemis. Tenn.
Crowe, Anna M.—Box 534, Rupert, Idaho
Crowner, Carole L.—1016 West Gore Road, Erie, Penn.
Cumming, Janice Eileen—19 North 4 St., Penn.
Curtis, Jimmie S.—Route 1. Selmer, Tenn.
Curtis, Stephen J.—Box 146. Paducah. Ky.

D

Dailey, Michael C.—Malesus, Tenn.
Dancy, Charles A.—Box 41, Fowlkes, Tenn.
Davidson, Linda L.—Route 4, Henderson, Tenn.
Davis, Michael L.—316 Jones, Bolivar, Tenn.
Davis, Rou A.—1208 N. Washington. Brownsville, Tenn.
Deal. Virginia A.—Box 206, Obion, Tenn.
Dean, Carole A.—2987 Carrington, Memphis, Tenn.
Deaton, Bennie J.—1847 E. Chester, Jackson, Tenn.
DeBerry, Dewey D.—514 E. Preston, Jackson, Tenn.
DeBerry, Judy C.—514 E. Preston, Jackson, Tenn.
Desmond, John H.—Route 1, Bradford, Tenn.
Dillingham, Thomas—Box 126, Gates, Tenn.
Dittman, Barbara A.—19 Northwood, Jackson, Tenn.
Dixon, Linda J.—Box 12, Finley, Tenn.
Dorachel, James C.—1108 Woodbine Way, Signal Mt., Tenn.
Douglass, Martha J.—Box 356, Lexington, Tenn.
Dowdy, John R.—Benton, Ky.
Draper, James D.—1207 Noelton Lane, Nashville, Tenn.
Drew, Jeanette C.—3366 Raliegh, Millington, Tenn.
Drown, Alfred N.—Box 155, Greensboro, Vermont
Drueke, Alta—108 Lidden, Jackson. Tenn.
Dudley, Danny D.—238 Highview St., Jackson, Tenn.
Duke, James P.—Route 5, Jackson, Tenn.
Duncan, Melissa W.—710 Bishop St., Union City, Tenn.
Dungan, Patricia A.—Route 2, Trenton, Tenn.

E

Eaves, Alan D.—136½ Campbell, Jackson, Tenn.
Edmundson, Ben F.—352 Roland Ave., Jackson, Tenn.
Edwards, Betty—Route 1, Oakfield, Tenn.
Elder, Beverly—419 Lambuth Blvd., Jackson, Tenn.
Elder, Grady L.—419 Lambuth Blvd., Jackson, Tenn.
Elder, James E.—235 E. Deadrick, Jackson, Tenn.
Elliott, Charles K.—541 Wisdom Ave., Jackson, Tenn.
Elliott, Michael R.—Route 1, Wingo, Ky.
Espey, Robert E.—Huntingdon, Tenn.
Evans, Donald H.—Box 1241, Kenton, Tenn.
Evans, Roy O.—Box 83, Milburn, Ky.
Everett, Ruth E.—Collierville, Tenn.
Exum, Emmitt E.—144 Rosedale, Jackson, Tenn.
Exum, Murry—Route 4, Jackson, Tenn.

F

Farris, Jim D.—Box 428, Route 3, Millington, Tenn.
Feathers, Mary A.—Route 2, Somerville, Tenn.
Fesmire, Elizabeth A.—312 Broad St., Lexington. Tennessee
Fesell, Katie C.—549 E. Park, Alamo. Tenn.
Fields, Elisabeth A.—218 Fairmont St., Jackson, Tenn.
Fields, Paul Newton—Bruceton. Tenn.
Finley, Norma D.—266 Jackson St., Jackson. Tenn.
Finn, Jean—1725 Clinton, Erie, Penn.
Finney. Paul L.—17 Sunset Drive. Jackson. Tenn.
Fisher, David Lynn—15 Young, Bemis. Tenn.
Fisher, Sammie L.—Route 3, Friendship, Tenn.
Fitzpatrick, Joe R.—172 S. Yates Rd., Memphis. Tennessee
Flake, James R.—309 Division Ave., Jackson, Tenn.
Fleener, Jacqueline—Route 1. Fayetteville, Tenn.
Fleming, Sara R.—Box 216, Route 1. Brighton. Tennessee
Ford, Marian L.—533 W. Maxwell. Lakeland, Fla.
Foreman, Ruby—613 North 20 Street, Humboldt, Tennessee
Forbes, James P.—Arlington, Ky.
Forgy, Linnie—1010 Prospect, Jackson, Tenn.
Foster, Karen—1110 N. Royal, Jackson, Tenn.
Franklin, James H.—121 Wyatt St.. Bruceton. Tenn.
Franklin, Margret A.—1601 Lehr Drive. Memphis, Tennessee
Freeman, Martha A.—327 Third St., Henderson, Tenn.
Friedman, David A.—106 Mimosa Drive. Jackson, Tennessee
Futrell, Patricia L.—Route 3, Jackson. Tenn.

G

Garret, Linda J.—1398 Lauden, Memphis. Tenn.
German, Walter H.—Hickory Valley. Tenn.
Gerson, Edward J.—626 North Royal, Jackson. Tenn.
Gibbons. Edward E.—Collierville, Tenn.
Gibson, Mildred G.—Fifth and James, Mayfield. Kentucky
Gibson, William L.—Route 1, Jackson, Tenn.
Gideon, John W.—Whiteville. Tenn.
Gill, Judith C.—Route 1. Wickliffe, Ky.
Gillespie. Ronald A.—3166 Mensi St.. Memphis, Tennessee
Gish, William D.—3831 Wilshire Rd.. Memphis. Tenn.
Goodman, Shirley—Mill St., Henderson, Tenn.
Goodwin, John M.—8152 Wilkinsville. Millington. Tenn.
Goodwin, Rosalind K.—20238 Parkway, Memphis, Tenn.
Goodyear, William D.—2412 Malone. Memphis. Tenn.
Graper, Henry E.—4234 Hoagland. Fort Wayne. Ind.
Graves. Arvil—28 Westwood Gardens. Jackson, Tenn.
Gray, Glen H.—Adamsville, Tennessee
Green, Mary H.—819 South Eighth. Mayfield, Ky.
Green, Paul C.—25 N. Tucker. Memphis, Tenn.
Grimmer, Wanda J.—43 Waverly Drive, Jackson, Tenn.
Gurley, Jean—230 S. Main St., Ripley, Tenn.
Guthrie, Nancy J.—1525 Shelby Drive. Memphis. Tenn.

H

Hailey, James F.—Collierville. Tenn.
Hair, Jo A.—214 S. Maple, Adamsville. Tenn.
Hale, Shirley A.—Route 4, Humboldt, Tenn.
Hamer, Joe E.—1281 Carolyn Drive, Memphis, Tenn.
Hamer, Joseph W.—4790 Owen, Memphis, Tenn.
Hammond, Galen F.—339 N. Fairground, Jackson, Tenn.

Hancock, Charles L.—Humboldt Highway, Jackson, Tenn.
Hanley, James P.—411 Elm St., Jackson, Tenn.
Hansbrough, Charles M.—5472 Fiesta Drive, Memphis, Tenn.
Hapes, Bonnie S.—203 Wills No. 1, Memphis, Tenn.
Harbert, Esther—211 Lombardy Lane, Trenton, Tenn.
Hardin, Ernest M.—19-A Westwood Gardens, Jackson, Tenn.
Harding, Anne R.—Cottage Grove, Tenn.
Hardwick, Patsy A.—Star Route, Finley, Tenn.
Hardy, Jane L.—663 Stratford, Memphis, Tenn.
Hardy, Jerry W.—Route 1, Dyersburg, Tenn.
Hargis, Jerry J.—497 Smith St., Milan, Tenn.
Harris, Wallace E.—2657 Burns, Memphis, Tenn.
Harrison, Charles R.—2015 Calhoun St., Humboldt, Tenn.
Harrison, Lester W.—Route 2, Obion, Tenn.
Harrison, Madeline M.—4285 Burgundy Road, Memphis, Tenn.
Hathcock, James H.—5073 Howard Place, Millington, Tenn.
Hawkins, Ronald R.—Stanton, Tenn.
Hawkins, Thomas P.—Stanton, Tenn.
Hawks, Richard E.—2093 Laramie, Memphis, Tenn.
Hayes, Sara L.—Bells, Tenn.
Haynes, Margaret—1548 Lambuth, Apt. 2, Jackson, Tenn.
Haynes, Samuel E.—3619 Douglas, Memphis, Tenn.
Hays, Champ H.—133 Division St., Jackson, Tenn.
Hearn, Albert D.—213 Hardee St., Jackson, Tenn.
Hearn, Franklin R.—211 Linden, Jackson, Tenn.
Hearn, Kay W.—261 Linden, Jackson, Tenn.
Hearn, John G.—706 Lambuth, Jackson, Tenn.
Hefley, Amy F.—186 Campbell, Jackson, Tenn.
Helms, Marjorie N.—Route 7, Humboldt, Tenn.
Henderson, Marie S.—850 Coronado Blvd., Sacramento, Calif.
Hendrix, William A.—780 W. Forest, Jackson, Tenn.
Hendrix, M. Jane—611 E. Tickle St., Dyersburg, Tenn.
Henley, Herbert O.—Route 3, Humboldt, Tenn.
Henry, James T.—155 Cartmell Ave., Jackson, Tenn.
Herndon, Houston L.—614 Lambuth Blvd., Jackson, Tenn.
Herndon, Marianne R.—614 Lambuth Blvd., Jackson, Tenn.
Hessing, David F.—701 Burkett, Jackson, Tenn.
Hicks, George R.—605 Spring St., Memphis, Tenn.
Hill, David C.—McLemoresville, Tenn.
Hill, Martha V.—135 Mimosa Drive, Jackson, Tenn.
Hill, Walter G.—Box 698, McLemoresville, Tenn.
Hines, Sara F.—Oakland, Tenn.
Ho, Ka Hang—6008 Sherwood Drive, Nashville, Tenn.
Hoagland, William M.—1365 Ridgewood Park Road, Whitehaven, Tenn.
Hocott, Charles H.—2715 Berrywood Drive, Nashville, Tenn.
Holder, David B.—207 S. Main, Somerville, Tenn.
Holifield, Regina K.—Piggott, Arkansas
Hoover, Nan—1742 Bells Highway, Jackson, Tenn.
Hopper, Ruth J.—805 Merriman St., Dyersburg, Tenn.
Hornbuckle, Carolyn J.—2714 Monroe, Paducah, Ky.
Horton, David W.—155 Fairmont, Jackson, Tenn.
Hoskins, Rovert—Bardwell, Kentucky
Hostetler, James P.—1924 East Croxton, Bloomington, Illinois
Howell, Charles—410 Hatton St., Jackson, Tenn.
Huffman, Janet E.—Bartlett, Tenn.
Hughes, Brenda L.—Route 3, Milan, Tenn.
Hughes, Jerry C.—181 S. Rose Road, Memphis, Tenn.
Humphries, Patricia A.—10486 Popular St., Collierville, Tenn.

I

Ingraham, Peggy C.—734 Wulshire Drive, Jackson, Tenn.
Ingram, Amy M.—Route 7, Columbia, Tenn.
Irvine, John C.—4819 Brentdale, Memphis, Tenn.

J

Jeffress, Carol A.—Crutchfield, Ky.
Jernigan, Virginia A.—Union City, Tenn.
Johns, Elbert Jr.—2917 Broadway, Paducah, Ky.
Johns, James G.—Route 5, Jackson, Tenn.
Johns, Robert E.—5033 School St., Millington, Tenn.
Johnson, Beverly A.—1457 Rolling Hills Ave., Memphis, Tennessee
Johnson, Jack B.—201 West 12 St., Benton, Ky.
Johnson, Linda D.—61 Brentwood, Jackson, Tenn.
Johnson, Patricia A.—Rossville, Tenn.
Johnston, Nancy S.—Box 44, Pinson, Tenn.
Johnston, Robert F.—Box 44, Pinson, Tenn.
Jones, Brenda K.—Bells, Tenn.
Jones, Eloise M.—402 Moss St., Tiptonville, Tenn.
Jones, Jeannie G.—1000 E. Main St., Union City, Tenn.
Jones, Mary E.—1709 Dunwood Pl. N.E., Atlanta, Ga.
Jones, Gail W.—Box 144, Kenton, Tenn.
Jones, William K.—418 Wisdom St., Jackson, Tenn.
Joshua, Vijay K.—Chakravarthy Road, Lucknow, India

K

Kellon, John R.—Bethel Springs, Tenn.
Kelly, David C.—Box 73, Gates, Tenn.
Kemp, James P.—213 Barham, Jackson, Tenn.
Kerr, Francis B.—1210 Rosebank Ave., Nashville, Tenn.
Keyes, James S.—62 Summar Drive, Jackson, Tenn.
King, Brenda C.—144 W. Grand St., Jackson, Tenn.
Kirchoff, Ricky B.—1420 Holliday, Memphis, Tenn.
Kirksey, Marylin—Bolivar, Tenn.

L

Lackie, Diana—Box 982, Jackson, Tenn.
Lamport, Nancy H.—341 Greenwood, Jackson, Tenn.
Landrum, Robert B.—118 Alexander St., Jackson, Tenn.
Lane, Cloids K.—42 Bryant St., Jackson, Tenn.
Lane, James R.—Big Sandy, Tenn.
Lane, Sandra K.—119 N. Fairground, Jackson, Tenn.
Layton, Dorothy N.—Route 3, Adamsville, Tenn.
Leath, David K.—Route 2, Somerville, Tenn.
Legget, Alice J.—316 N. Popular, Jackson, Tenn.
Legget, Judy D.—Box 115, Gadsden, Tenn.
Lemonds, Jerry M.—Ridgely, Tenn.
Leslie, Dorothy S.—Route 2, Westport, Tenn.
Lewis, McArthur—452 Notchgetrace Drive, Lexington, Tennessee
Lewis, Olivia A.—Wildersville, Tenn.
Lewis, Robert C.—Route 2, Jackson, Tenn.
Lifsey, David B.—5210 Normandy St., Memphis, Tenn.
Light, Merrell B.—Greenfield, Tenn.
Liston, M. Lynn—408 E. Cherry, Robinson, Ill.
Little, Jerry L.—Route 3, Dyersburg, Tenn.
Livingston, Charles W.—149 Cooper St., Collierville, Tennessee
Lockhart, Marilyn K.—220 Jackson, Tenn.
Lockhart, Mary W.—1684 Watson St., Memphis 11, Tenn.
Long, Mary D.—1619 Main St., Humboldt, Tenn.
Lowrance, Mickie D.—Route 3, Jackson, Tenn.

Lowrance, Robert H.—Box 61, Gates, Tenn.
Luna, William C.—123 Hatton St., Jackson, Tenn.
Lusk, John W.—Route 1, Lavinia, Tenn.
Luton, Robert A.—3568 Philsdale, Memphis, Tenn.

M

Mabry, Judith A.—1918 Pinbrook Road, Memphis, Tenn.
MacDonald, John D.—3746 Colchester Road, Memphis, Tenn.
MacPhail, Sue M.—251 N. Grand St., Brownsville, Tenn.
Mainord, William H.—109 Russell Road, Jackson, Tenn.
Maness, Barbara S.—Route 1, Beech Bluff, Tenn.
Maness, Emmett B.—Route 1, Beech Bluff, Tenn.
Marbury, L. G.—Route 6, Brownsville, Tenn.
Martin, Andy—Route e, Humboldt, Tenn.
Martin, Joan L.—250 N. Grand St., Brownsville, Tenn.
Martindale, David L.—418 Burkett, Jackson, Tenn.
Marsh, Larry W.—26 Laurel Lane, Jackson, Tenn.
Marsh, Tony—Route 4, Henderson, Tenn.
Mathews, Gloria J.—Fruitland, Tenn.
Maxberry, Jo K.—Wickliffe, Ky.
Mays, David B.—Pinson, Tenn.
McAlader, Patricia A.—Spring Creek, Tenn.
McAlexander, Shirley F.—Route 3, Cedar Grove, Tenn.
McCauley, Carolyn A.—912 Beaumont Ave., Erie, Penn.
McConnico, Jim M.—304 E. College St., Brownsville, Tenn.
McCullar, Martha A.—Selmer, Tenn.
McCune, James H.—5364 Hayne Circle, Memphis, Tenn.
McCutchen, John E.—420 Arlington Ave., Jackson, Tenn.
McDonald, Margret E.—244 Barham, Milan, Tenn.
McDonald, Sidney A.—1877 Riverside Drive, Jackson, Tenn.
McDougal, Eddie W.—501 Water St., Savannah, Tenn.
McFarland, Lyda S.—134 Glendale St., Jackson, Tenn.
McGrath, George S.—125 N. Ederwood Drive, Jackson, Tenn.
McKenzie, Betty M.—157 Williams St., Jackson, Tenn.
McKenzie, Thomas H.—317 N. Jones St., Bolivar, Tenn.
McLain, Robert L.—Route 1, Selmer, Tenn.
McLennan, Mary N.—Route 1, Box 40, Brighton, Tenn.
McMillan, Ann K.—532 Westmoreland, Jackson, Tenn.
McMillion, William C.—Route 1, Humboldt, Tenn.
Meeks, David M.—319 N. Cumberland, Jackson, Tenn.
Meeks, Pamela A.—Route 2, Halls, Tenn.
Melson, Van G.—94 James St., Jackson, Tenn.
Milam, Gene H.—Route 1. Huron, Tenn.
Miller, Marilyn H.—5-b, Westwood Gardens, Jackson, Tennessee
Miller, Melissa G.—5109 Peg Lane, Memphis, Tenn.
Mills, Dwight K.—2204 Gerald St., Louisville, Ky.
Mitchell, Linda K.—Route 2, Trenton, Tenn.
Montgomery, Mildred A.—Sardis, Tenn.
Moody, Joe A.—605 E. College St., Brownsville, Tenn.
Moore, Bennie S.—1519 N. Trezevant, Memphis, Tenn.
Moore, Danny H.—342½ Division St., Jackson, Tenn.
Moore, Elise—426 Garland Ave., Covington, Tenn.
Moore, Glenys C.—Route 2, Huntingdon, Tenn.
Moore, John W.—38 Charjean Drive, Jackson, Tenn.
Moore, Leonard W.—Box 218, Friendship, Tenn.
Moore, Ted Lee—426 Garland Ave., Covington, Tenn.
Moorehead, Mary A.—1285 Maria, Memphis 12, Tenn.
Moorer, Barbara K.—135 Bolivar Hwy., Jackson, Tenn.
Moorman, Kathryn M.—1324 Campbell St., Jackson, Tenn.
Morehead, Jane G.—254 Campbell, Jackson, Tenn.
Morgan, Brodie M.—Route 17, Jackson, Tenn.
Morris, Frances L.—Route 3, Jackson, Tenn.
Morris, Fred M.—Route 1, Paris, Tenn.
Morris, Mary A.—889 No. Abalon, Memphis, Tenn.
Morrison, Dorothy L.—138 E. Main, Jackson, Tenn.
Morrison, Jimmy K.—Rossville, Tenn.
Moss, Michael D.—519 Division St., Jackson, Tenn.
Motta, Sandra—Pleasant Valley. Union City, Tenn.
Mullens, Johnny W.—424 E. Deaderick, Jackson, Tenn.
Mullins, William P.—1337 S. Perkins, Memphis, Tenn.
Murchison, Julia L.—1072 Chambliss Road, Memphis, Tennessee
Murphy, W. Joyce—1833 Shawnee Cl., Memphis, Tenn.
Muse, U. Elizabeth—323 Division, Jackson, Tenn.

N

Nace, Larry M.—305 N. 34 St., Paducah, Ky.
Nance, Paula J.—West Main St., Milan, Tenn.
New, Ed L.—412 West Brand, Jackson, Tenn.
Nichols, Mary E.—813 Oak St., Union City, Tenn.
Nicholson, Patricia E.—503 Washington St., Mt. Pleasant, Tennessee
Norrid, Bobby C.—8 Jordan Road, Union City, Tenn.
Norton, Martha A.—4632 Milbranch Road, Memphis, Tenn.

O

Oaks, Emma J.—4379 Given St., Memphis, Tenn.
Oakley, Thomas H.—708 N. 17 Ave., Humboldt, Tenn.
Olive, Sherell B.—Route 1, Fulton, Ky.
Osborne, Mark L.—Seven Fairoaks, Jackson, Tenn.
Ostner, James L.—4162 Gwynne St., Memphis, Tenn.
Overton, Sandra L.—Somerville, Tenn.

P

Pace, Carla R.—3066 Earnett, Memphis, Tenn.
Pafford, Nola J.—116 Cole Ave., Camden, Tenn.
Page, Reace W.—117 Linda Vista, Jackson, Tenn.
Palmer, Bennie E.—Hollow Rock, Tenn.
Pardue, Gary M.—Route 2, Obion, Tenn.
Parham, James E.—183 Waddell St., Oak Ridge, Tenn.
Parker, Mary B.—370 Bonita, Memphis, Tenn.
Parker, O. Hugh—216 N. 17 Ave., Humboldt, Tenn.
Parrish, Patricia A.—Route 1, Medina, Tenn.
Paschall, Valeria K.—1303 Highland Ave., Jackson, Tenn.
Pate, James B.—Bradford, Tenn.
Patterson, Bailey W.—1236 Hollywood Drive, Jackson, Tenn.
Patterson, Betty J.—1535 Hayne Road, Memphis, Tenn.
Peacock, Ann E.—313 Poplar, Tiptonville, Tenn.
Pearson, Ethel A.—Route 2, Jackson, Tenn.
Peck, Barbara A.—821½ W. King, Jackson, Tenn.
Peck, Monte R.—821½ W. King, Jackson, Tenn.
Peoples, Patricia S.—Route 1, Bells, Tenn.
Pennel, Ronnie L.—3545 Vernon, Memphis, Tenn.
Perkins, Jane—Enville, Tenn.
Pettigrew, Joe W.—Adamsville, Tenn.
Petty, John P.—976 West Forrest, Jackson, Tenn.
Phelan, Andrew C.—Dixie Street, Lexington, Tenn.
Phillips, Frances C.—975 Skyline Drive, Jackson, Tenn.
Phillips, Jeryl B.—339 Hatton Street, Jackson, Tenn.
Phillips, Patricia A.—Decaturville, Tenn.
Piercey, Patsy L.—Route 4, Humboldt, Tenn.

Poindexter, Janice T.—1238 Will Scarlet St., Memphis, Tennessee
Powell, Ann J.—Route 3, Staunton, Va.
Prather, Jeanne E.—Alamo, Tenn.
Price, Carl P.—Route 1, Brighton, Tenn.
Price, James K.—327 Chestnut St., Marion, Ohio
Pride, Julia A.—235 E. Thompson La., Nashville, Tenn.
Pryor, Jennifer L.—719 S. One Street, Mayfield, Ky.
Pungga, James J.—Kapit, Sarawak

R

Raines, Patsy A.—99 Montclair Drive, Jackson, Tenn.
Ramer, Warren C.—468 Broad St., Lexington, Tenn.
Randolph, Ray A.—124 S. Johnson St., Alamo, Tenn.
Randles, Karol K.—Box 103, Lithopolis, Ohio
Ranson, Mary V.—273 Lorece Lane, Memphis, Tenn.
Rawdon, John B.—Box 326, Obion, Tenn.
Rawdon, Ronal H.—Box 326, Obion, Tenn.
Ray, Lowrence—2945 Rainier, Memphis, Tenn.
Reid, Edwin L.—Route 4, Jackson, Tenn.
Reid, Russell L.—Route 3, Covington, Tenn.
Replogle, Jerry K.—134 Melrose, Jackson, Tenn.
Reynolds, William C.—Route 3, Friendship, Tenn.
Rhoads, Carl E.—3119 Corner St., Memphis 7, Tenn.
Rhodes, Kay F.—Route 6, Humboldt, Tenn.
Richards, Judy A.—4850 Knight Arhold, Memphis, Tenn.
Richardson, Brenda J.—391 D. Street, Bemis, Tenn.
Richardson, Norma G.—1 Carruthers Drive, Jackson, Tenn.
Richardson, Tommie—156 E. Park Street, Alamo, Tenn.
Rickman, Eddie L.—Morris Chapel, Tenn.
Rickman, Reggie N.—Morris Chapel, Tenn.
Rike, Beverly J.—Somerville, Tenn.
Rike, Cheryl J.—Williston, Tenn.
Riley, Roy C.—417 W. 12 St., Benton, Ky.
Robbins, Lelia A.—63 Old Concord Road, Pitcairn, Penn.
Roberts, Donald R.—Broad Street, Lexington, Ky.
Robertson, Rosalind B.—Box 126, Mavery City, Tenn.
Robinson, Karen S.—700 Carelton, Caruthersville, Mo.
Robinson, Sarah—128 W. Grand, Jackson, Tenn.
Robinson, Larry D.—Route 2, Finger, Tenn.
Rodgers, Ruth A.—Route 4, Somerville, Tenn.
Rodgers, Walter W.—825 East Main, Jackson, Tenn.
Rodgers, Robert E.—2514 Fairfax, Nashville, Tenn.
Rosenbloom, Carol K.—531 Sugg Place, Dyersburg, Tenn.
Ross, Gerald R.—172 Chester Levee Road, Jackson, Tennessee
Roth, Wally E.—201 Chant., Hensdale, Ill.
Rudolph, Bill C.—529 Green Hill Drive, Benton, Ky.
Rucker, Joseph A.—1025 Summer St., Union City, Tenn.
Rushing, John H.—Route 1, Jackson, Tenn.
Rushing, Roy H.—Jackson, Tenn.
Russell, Bobby E.—Route 2, Huron, Tenn.
Russell, Pamela—36 Sunnyside Drive, Jackson, Tenn.
Ruth, William G.—Five Herron St., Bemis, Tenn.

S

Sanders, Bruce M.—Route 1, Alamo, Tenn.
Saywell, Doris A.—Bath Springs, Tenn.
Saywell, Robert S.—Bath Springs, Tenn.
Scstes, Dan Y.—2503 St. Mary St., Humboldt, Tenn.
Schaefer, Harry S.—146 Fairmont, Jackson, Tenn.
Schau, Richard E.—612 Oakmont, Erie, Penn.
Seacat, Diane—4549 Highway 51 S., Memphis, Tenn.
Shaw, Lynn J.—Brownsville, Tenn.
Shaw, Mary A.—Brownsville, Tenn.
Shelly, Mary L.—Route 2, Box 882, Arlington, Tenn.
Shelton, Betty A.—Route 3, Box 254, Arlington, Tenn.
Shelton, Gerald R.—Bolivar, Tenn.
Shires, John R.—407 Lambuth, Jackson, Tenn.
Siler, Charles E.—14 Sunset Ave., Jackson, Tenn.
Simmons, Anita E.—Moscow, Tenn.
Simon, Samuel S.—304 Second St., Henderson, Tenn.
Simon, Sue E.—304 Second St., Henderson, Tenn.
Simpson, Amy E.—2111 Hallwood St., Memphis, Tenn.
Sims, William M.—1375 Joy, Memphis, Tenn.
Siress, Jimmie D.—2920 Lone Oak Road, Paducah, Ky.
Sloan, Betty J.—Route 1, Box 287, Burlison, Tenn.
Smith, Bettie L.—Kirksey, Ky.
Smith, Carroll T.—Route 1, Lexington, Tenn.
Smith, David W.—Route 2, Obion, Tenn.
Smith, Georgia E.—Route 5, Box 210, Yazoo, Miss.
Smith, Gid H.—Decaturville, Tenn.
Smith, James B.—105 College St., Mt. Pleasant, Tenn.
Smith, Marsha L.—784 Indian Drive, Memphis, Tenn.
Smith, Thomas M.—5350 Edinshire Cove, Memphis, Tenn.
Smith, Tommy A.—633 Ragsdale Drive, Milan, Tenn.
Smythe, William K.—128 Mimosa, Jackson, Tenn.
Spense, Pamela S.—Route 2, Newbern, Tenn.
Stallings, Thomas Y.—Bolivar, Tenn.
Stallins, Robert M.—1618 Wheaton, Memphis, Tenn.
Stanfill, Judith A.—517 Chester Levee Rd., Jackson, Tennessee
Starnes, Jane D.—1244 S. White Station, Memphis, Tenn.
Staverly, Charles E.—809 W. King, Jackson, Tenn.
Steele, Jerry D.—1622 Elm St., Humboldt, Tenn.
Steele, Kaye C.—1163 Pera Ave., Memphis, Tenn.
Steele, Patricia A.—1163 Pera St., Memphis, Tenn.
Stephenson, Edgar B.—111 Glendale, Jackson, Tenn.
Stephenson, Olivia D.—141 McCory, Jackson, Tenn.
Steppe, Barbara K.—947 Highland, Jackson, Tenn.
Stevens, Barrett M.—Bolivar, Tenn.
Stewart, Earline T.—58 Jackson, At., Bemis, Tenn.
Stewart, Roberta P.—1487 Kirkland Drive, Ann Arbor, Michigan
Stewart, Ruth E.—1487 Kirkland Drive, Ann Arbor, Mich.
Stovall, John E.—161 Campbell, Jackson, Tenn.
Strickland, Betty C.—117 Turnpike, Camden, Tenn.
Strickland, Joan L.—1293 Inman Road, Memphis, Tenn.
Stricklin, James M.—Route 3, Savannah, Tenn.
Stricklin, Josephine—111 Wynn Street, Paris, Tenn.
Strong, John K.—Collierville, Tenn.
Stuart, Dixie L.—317 McTyiere, McKenzie, Tenn.
Studdard, Sylvia L.—106 Tucker Street, Jackson, Tenn.
Sui, Ling K.—2006 Overhill Drive, Nashville, Tenn.
Swan, Linda G.—Route 3, Kenton, Tenn.
Swan, Rodney A.—426 W. King, Jackson, Tenn.

T

Taylor, Elizabeth M.—48 Beechwood, Jackson, Tenn.
Teague, John T.—1212 W. Jeffres, Rawlins, Wyoming
Terapell, JoAnne B.—191 Montclair Drive, Jackson, Tenn.
Thomas, Karen M.—874 Westwood, Jackson, Tenn.
Thomas, Patricia L.—325 Wallace Lane, Paducah, Ky.
Thomas, Susan A.—318 W. Forrest, Jackson, Tenn.
Thompson, Carylon K.—Thompson Terrace, Ripley, Tenn.

Thompson, Daniel M.—84 Webber Street, Jackson, Tenn.
Thompson, Joanna Mc.—1230 Highland Ave., Jackson, Tenn.
Thompson, Suzanne—326 St. Nick, Memphis, Tenn.
Thornton, Patricia A.—3156 Cromwell, Memphis, Tenn.
Tillman, John W.—107 Westwood Gardens, Jackson, Tenn.
Tinker, Mary C.—1424 Hollywood Drive, Jackson, Tenn.
Tipton, Suzanne—1441 Highland, Jackson, Tenn.
Tippitt, Charles R.—Route 1, Holladay, Tenn.
Tisdale, James—Bolivar, Tenn.
Titus, James E.—804 Linden Ave., Erie, Penn.
Todd, James D.—Natchez Trace Drive, Lexington, Tenn.
Todd, Jerry L.—Second Street, Lexington, Tenn.
Townsend, Jean B.—130 Maple Street, Jackson, Tenn.
Travis, Charles H.—1011 Skyline Drive, Jackson, Tenn.
Trevathan, Carol S.—Gleason, Tenn.
Truett, Julia A.—320 Second St., Henderson, Tenn.
Tubbs, Bonnie A.—223 Morgan, Jackson, Tenn.
Tubbs, William F.—223 Morgan, Jackson, Tenn.
Turnage, Sarah E.—Route 2, Atoka, Tenn.
Turner, Cynthia A.—3178 Ruby Cove, Memphis, Tenn.

U

Utley, Johnny O.—Route 1, Lexington, Tenn.
Utley, Robert L.—106 N. Royal, Jackson, Tenn.

V

Vaden, Barbara J.—Halls, Tenn.
Vannerson, Lester D.—Route 2, Paducah, Ky.
Vinson, Nancy D.—Adamsville, Tenn.
Voegeli, Ribecca R.—21 Sunset Drive, Jackson, Tenn.

W

Wagster, Jane M.—515 Greenwood, Jackson, Tenn.
Walsen, Nellie S.—Box 696, Dongola, Ill.
Walker, James E.—Adamsville, Tenn.
Walker, James H.—Adamsville, Tenn.
Walkup, Patrick H.—116 McCree, Jackson, Tenn.
Wallace, Herman G.—Selmer, Tenn.
Walls, Patrick S.—48-B Westwood Garden, Jackson, Tenn.
Walsh, Rita P.—251 Highland, Ripley, Tenn.
Ward, James W.—E. Main Street, Humboldt, Tenn.
Wardlow, William G.—Bolivar, Tenn.
Warmath, Willard H.—3810 Brandies Ave., Orlando, Fla.
Warren, Harrell D.—Lavinia, Tenn.
Watson, Donald R.—135 Elizabeth St., Jackson, Tenn.
Watlington, Charles L.—Route 3, Jackson, Tenn.
Weatherford, Elaine C.—Crocket Mills, Tenn.
Webb, Bradford L.—Route 3, Jackson, Tenn.
Webb, Don E.—1108 Baker St., Savannah, Tenn.
Webb, Dorothy J.—158 Tucker St., Ripley, Tenn.
Webb, R. Keaton—Box 41, Atwood, Tenn.
Weech, David E.—Box 1566, Nassau, Bahamas
Welch, John D.—Route 4, Humboldt, Tenn.
Welch, Patricia A.—770 Goodwin, Memphis, Tenn.
Welker, Thomas K.—164 Glendale, Jackson, Tenn.
West, Cecil C.—214 Gordon St., Jackson, Tenn.
White, David W.—Route 1, Beech Bluff, Tenn.
White, James L.—5050 Howard, Millington, Tenn.
White, Nancy A.—128 E. Tickle St., Dyersburg, Tenn.
White, Norma—Burlison, Tenn.
White, Patsy G.—Holmes Street, Lexington, Tenn.
Whitmire, Donald L.—3-A Westwood Gardens, Jackson, Tennessee
Whybrew, Walter D.—1270 Hollywood Drive, Jackson, Tennessee
Whybrew, Margaret A.—1270 Hollywood Drive, Jackson, Tennessee
Wilkins, Terry S.—Adamsville, Tenn.
Willette, William L.—2003 Trenton Road, Jackson, Tennessee
Williams, Martha K.—534 Bailey St., McKenzie, Tenn.
Williams, Wayne E.—Route 1, Jackson, Tenn.
Williamson, Karey S.—1341 Hollywood Drive, Jackson, Tennessee
Willis, Pamela J.—Box 985, Humboldt Hwy., Jackson, Tennessee
Willoughby, Billy R.—Route 1, Olive Hill, Tenn.
Wilson, Charles M.—Box 12, McNairy, Tenn.
Wilson, Eve L.—Shiloh Road, Corinth, Miss.
Winstead, Betty L.—Dresden, Tenn.
Wolfe, Albert G.—Route 3, Selmer, Tenn.
Wong, Ai Ing—2006 Overhill Drive, Nashville, Tenn.
Wood, Carrol W.—210 Muse St., Jackson, Tenn.
Wood, Jerry E.—Route 1, Lexington, Tenn.
Wood, Joe A.—114 O'Neal St., Jackson, Tenn.
Woolfolk, Gary W.—Route 5, Jackson, Tenn.
Wooten, Joe D.—Selmer, Tenn.
Worley, Michael G.—Bolivar, Tenn.
Worms, Terry L.—Selmer, Tenn.
Wray, Anita K.—Box 161, Gleason, Tenn.
Wyatt, Linda S.—421 S. Massachusetts, Bemis, Tenn.
Wyatt, Margaret H.—1200 Hollywood Drive, Jackson, Tenn.

Y

Yates, Marilyn—Route 3, Kenton, Tenn.
Yates, Sarah A.—Route 2, Holladay, Tenn.
York, Melvin R.—Box 96, Friendship, Tenn.
Young, Diane T.—131 Linda Vista, Jackson, Tenn.
Young, Fred J.—One Northwood, Jackson, Tenn.
Young, G. Elaine—Newbern, Tenn.
Young, Marilyn L.—Friendship, Tenn.
Young, T. M.—Bolivar, Tenn.

AUTOGRAPHS

1. Chapel 2. Harris Hall 3. Sprague Hall 4. Luther L. Gobbel Library 5. Jones Hall 6. Student Center 7. Center Dorm 8. Epworth Hall 9. Womack Gymnasium 10. New Dorm 11. Williamson Dining Hall Not shown 12. Maintenance Shop 13. President's Home

A Co-Educational College of Liberal Arts

Member of
SOUTHERN ASSOCIATION OF COLLEGES AND SECONDARY SCHOOLS
ASSOCIATION OF AMERICAN COLLEGES
NATIONAL ASSOCIATION OF SCHOOLS AND COLLEGES
OF THE METHODIST CHURCH
AND THE TENNESSEE ASSOCIATION OF COLLEGES

Offers Courses Leading to the A.B. and B.S. Degrees

Approved by the Board of Education of the State of Tennessee
for the Training of Public School Teachers

Regular and Summer Sessions

For Catalog, Other Information, and Application Forms Write
THE DIRECTOR OF ADMISSIONS
LAMBUTH COLLEGE
Jackson, Tenn.

L. G. Balfour Company

IRVING HARRIS — BOB GILBREATH
TOM YOKLEY — JOHN HARRIS
Jackson, Tennessee

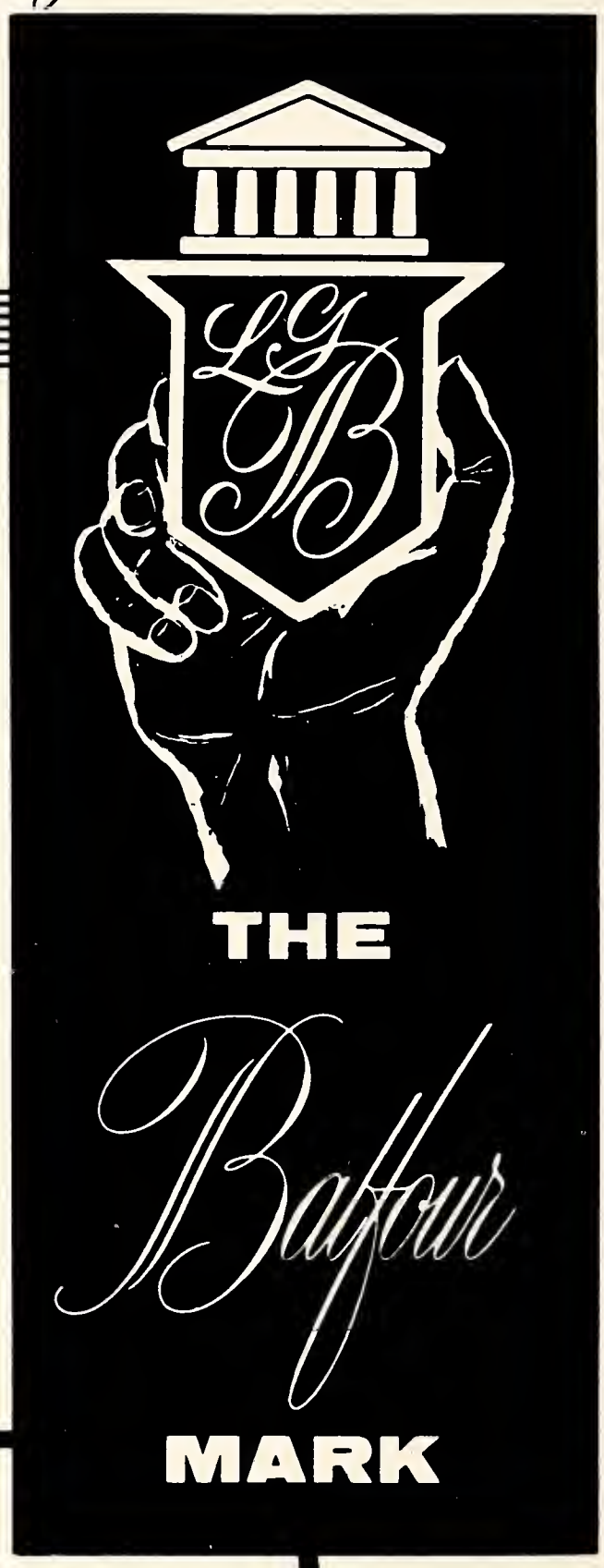

The Most Distinguished Name in School and College Jewelry

YOUR GUARANTEE OF:

Perfect Satisfaction
Unmatched Quality
Dashing Style
Complete Security

Slatter's Food Service

Carol Chandler Larry M Nace Bob Steele

Mildred Ballinger

Jim Hanley Paul Green Guy F. Anderson

Norma H. White Bill Mullins

FOOD CONSISTENTLY GOOD

WELLS & LASSITER, INC.

Madison County's Only
Home Owned and Operated Dairy

DIAL 427-5462
Route Seven
JACKSON, TENNESSEE

Particular People Prefer

PARK
LAUNDRY
CLEANERS

To serve you better

2 LOCATIONS

935 CAMPBELL
7-7413

239 WEST MAIN
2-1515

PETTIGREW'S

217 E. Main Street
PHONE 7-4751

Furniture and Appliances

Air Conditioners
Television

Easy Terms

MID WEST
DAIRY

116 Allen
JACKSON, TENNESSEE

John E. Parker Co.

SEEDS · HARDWARE · GIFTS · TOYS

ONE OF THE SOUTH'S MOST
MODERN PHOTOGRAPHIC STUDIOS

Town and Country Studio

1962-63 Negatives Are on File
re-orders available any time.

1402 Highland Avenue Phone 2-6362

JACKSON, TENNESSEE

HUDSON'S

Stereophonic High Fidelity

Popular and Classic Hi-Fi

RADIOS RECORDS

308 E. Lafayette

JACKSON, TENNESSEE

"Complete Insurance Service"

POPE-RUSSELL-OVERALL, INC.

National Bank of Commerce Building

JACKSON, TENNESSEE

Royal Crown COLA

Drink

Coca-Cola

REG. U. S. PAT. OFF.

in Bottles.

NATHAN'S

Tomorrow's Styles Today

JACKSON, TENNESSEE

FIVE POINTS LUMBER CO., INC.

College, Royal and Lexington

Home of

Dairy Queen

...famous for that "Country Fresh Flavor"

Home of the cone with the curl on top

IT PAYS TO PLAY

Johnsey's Sporting Goods

443 N. Royal — Phone 7-1082

JACKSON, TENN.

Compliments of

ROBINS' CIGAR COMPANY

ROYAL STEAK HOUSE

Fine Foods in a Quiet Atmosphere

South Royal Street

JACKSON, TENNESSEE

F. W. WOOLWORTH CO.

113 East Main Street

JACKSON, TENNESSEE

Thunderbird
QUALITY COURTS
MOTEL & RESTAURANT
FIVE MINUTES FROM DOWNTOWN U. S. 45 S
JACKSON, TENNESSEE
AAA

SMORGASBORD
PIZZA

Private Parties
For Reservation — Call 2-2301

Compliments
of
MONTGOMERY WARD
214 N. Liberty

S.M. LAWRENCE CO.
532 East Chester — Phone 7-8536
HEATING — SHEET METAL WORK
ALUMINUM AWNINGS — COAL
Carrier

Rosenbloom's
JACKSON, TENNESSEE

ROBERTS
"Home of Big Diamond Values"
116 E. Lafayette Street
JACKSON, TENNESSEE

PENNEY'S

ALWAYS FIRST QUALITY!

RHODES, Inc.

111 Church
JACKSON, TENNESSEE
PHONE 7-3322

For the Latest in Campus Clothes
Visit

Holland's

JACKSON'S GREATEST STORE

Silver
China
Crystal

Diamonds
Watches
Jewelry

L. P. JACKSON
Quality Jewelers

104 E. LAFAYETTE ST. JACKSON, TENNESSEE

WHITAKER'S PHARMACY

At the Corner of Campbell and Maple
The Corner Druggist
for All Lambuth

Shainberg's

Values for your family and home

111 East LaFayette Jackson, Tennessee
PHONE 2-5526

Georgia's
restaurant

THE NATIONAL BANK OF COMMERCE

MEMBER FEDERAL RESERVE SYSTEM

FEDERAL DEPOSIT INSURANCE CORPORATION
$5000 MAXIMUM INSURANCE FOR EACH DEPOSITOR
MEMBER

MAIN OFFICE

HIGHLAND BRANCH

Three Locations

DRIVE-IN BRANCH

W. P. Dabney & Son
HOME FURNISHINGS

Dealers in fine furniture for over
60 years

JACKSON'S AMERICAN SERVICE STATION

163 Poplar Phone 7-9976
JACKSON, TENNESSEE

STANDARD DRUG STORE

Market and Lafayett Streets
"As Near as Your Phone"

THE NEW SOUTHERN

An
Albert Noe Hotel

"Good Is the Word"
for
COLONIAL
BREAD

TRADEMARK
Colonial
IS Good BREAD
OF GOOD BREAD

Good Food—Better Service
Join the Crowd
at
SKEETERS
Humboldt Highway
JACKSON, TENNESSEE

McCALL-HUGHES
CLOTHING COMPANY
Varsity-Town Clothes
114 N. LIBERTY

LAYCOOK
PRINTING COMPANY
Commercial Printers
and Lithographers
Church Street South of Chester
JACKSON, TENNESSEE
The best equipped small printing plant
in the South.

"Say It With Flowers"

Vineyards
FLOWER And Gift Shop
320 E. LAFAYETTE - JACKSON TENNESSEE

INSTITUTIONAL FOODS & SUPPLIES, INC.
108 Riverside Phone 2-6571
JACKSON, TENNESSEE

BRADY & HORN COMPANY

Plumbing, Heating, Air Conditioning
Mechanical Contractors

JACKSON, TENNESSEE

495 Poplar Street 7-7656

Bowling Center

Ask about our Bowling Specials

AUTOGRAPHS

SEEMINGLY UNRELATED ASPECTS

OF

OUR

CAMPUS . . .

A FEW SCATTERED PARTS

OF THE WHOLE . . .

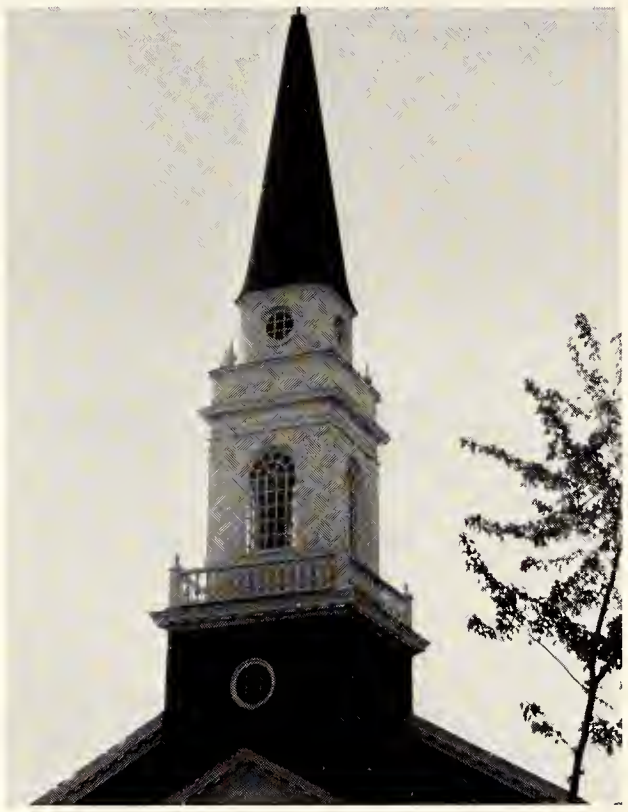

THE KALEIDOSCOPE

FOCUSES ON ONE IMAGE AT A TIME . . .

ALWAYS THE IMAGE CHANGES . . .

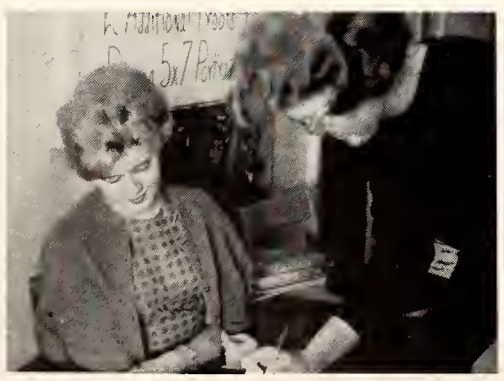

IT IS COMPLETE

YET NOT WHOLE . . .

DO WE EVER GRASP THE WHOLE . . .

TAYLOR PUBLISHING COMPANY
"The World's Best Yearbooks Are Taylor-made"

LAMBUTH UNIVERSITY LIBRARY
3 9866 1007 3361 6